

2000 Delaware Department of Correction Incarceration Fact Book



**STATE OF DELAWARE
OFFICE OF THE BUDGET
STATISTICAL ANALYSIS CENTER
60 THE PLAZA
DOVER, DELAWARE 19901**

January 2004

**Prepared by
John P. O'Connell, Director
Charles J. Huenke, Jr.
Kara W. Wrede**

**2000 Delaware Department of Correction
Incarceration Fact Book**

January 2004

Prepared by the
Statistical Analysis Center
John P. O'Connell, Director
Charles J. Huenke, Jr.
Kara W. Wrede

State of Delaware Document Number: #100208040101

TABLE OF CONTENTS

Executive Summary.....	1
1997-1999 Summary Data.....	5
Using the Fact Book.....	6
1997-2000 Snapshot Populations Charts.....	13
2000 Snapshot Populations Data Tables.....	16
1997-2000 Admission Counts Charts.....	33
2000 Admission Counts Data Tables	36
2000 Release Counts Charts.....	55
2000 Release Counts Data Tables.....	58
1997-2000 Calculated Length of Stay Charts.....	79
1997-2000 Calculated Length of Stay Data Tables.....	82
2000 Demographic Data Tables.....	95
Data Issues and Technical Notes.....	109

Left Intentionally Blank

Executive Summary
2000 Delaware Department of Correction
Incarceration Fact Book
November 2003

INTRODUCTION

Delaware Department of Correction (DOC) is a “unified” adult correction system, which makes Delaware different from most states in that in addition to being responsible for the prison population, it is also responsible for the detention and jail populations. Generally, a prison houses offenders sentenced for a felony to a term of a year or longer. A jail population is usually the responsibility of a county or city government and includes offenders sentenced for either a felony or misdemeanor to a term of a year or less. Detained persons include those held in pre-trial status, those held for the state government for a violation of probation, and administrative holds for other jurisdictions, including many types of federal holds. The Delaware Department of Correction Incarceration Fact Book attempts to provide an accurate summary of DOC populations and offender movements through the “unified” adult correction system.

While the 2000 Delaware Department of Correction Incarceration Fact Book remains in the same format used for the revised 1997-1999 Delaware Department of Correction Incarceration Fact Book (August 2001), there are additional data tables provided for a more detailed look into to areas, such as releases from DOC, movements by SENTAC category, and demographic information. The use of SENTAC categories for admissions, releases, and populations provides a look into the realm of violent and non-violent offenders within the Delaware Department of Correction.

In addition to the newly incorporated data tables mentioned above, there is also the inclusion of violation of probation (VOP) centers into the network of DOC facilities. The Sussex and Central VOP centers operate just as other 24-hour DOC institutions; however for the data used for the 2000 DOC Fact Book, the VOP centers cannot be analyzed exclusively. The reason for this is that they share institution codes with other previously coded institutions (e.g., Sussex VOP with Sussex Community Correction Center and Central VOP with Morris Community Correction Center). In March of 2003, DOC did assign a separate institution code for Central VOP, however, Sussex VOP still remains combined with Sussex Halfway House. *For the 2000 DOC Fact Book, the data for the VOP centers are reported in the community corrections category.*

The newly added demographic data tables are presented for each quarterly snapshot date by race, gender, age group, term, and level. The institutions are separated into the following categories: 1) Bureau of Prisons and hospitals, 2) Supervised custody, agreement on detainer and weekenders, 3) Absconders and escapees. The addition of demographic information to the updated Fact Book format provides a snapshot count for demographics of interest.

While the 2000 DOC Fact Book includes additional information of interest, it continues to face many of the same challenges that are inherent with a complex adult correction system. These challenges include new information systems that continue to try to improve, high demands on the information systems to capture complex sentences from the courts, the addition of new facilities, and the rapid movement of offenders through the numerous programs and levels within DOC.

Because of these system changes, the previous DOC Fact Book methodology can no longer reasonably represent the actual populations and movements in the Department of Correction. To correct this problem and to better reflect the actual populations and movements in the Department of Correction, the Statistical Analysis Center undertook a major revision of its computer system download programs and the methods used to analyze the data.

Under the old Fact Book process, an offender sentenced to over one year was assumed to be a Level V offender serving a prison sentence. Today, this assumption cannot be made as there is a large volume of probation violators and others being sentenced to Level IV for more than one year and held at Level V awaiting space at a Level IV program. Also under the old process, the supervised custody program was a small Level V inmate home confinement program. Today, Level IV offenders are just as likely to be a part of the supervised custody program. In fact, starting in 1999, the majority of those admitted to this program (per the mainframe computer files) are actually Level IV electronic home confinement offenders. Gradually, the supervised custody program has evolved, in a practical sense, from a Level V program to a Level IV program.

Many of the changes in DOC statistics are associated with the increased emphasis on drug treatment in prison and in halfway houses. Morris Correctional Institution is no longer a Level V facility, but a Level IV drug treatment center. Likewise, Webb Correctional Facility now receives most of its offenders as drug treatment “flow downs” from major institutions and is truly a mix of Level V and Level IV offenders.

In this report, major institutions are limited to facilities that originally receive most of the sentenced offenders. This includes Baylor Women’s Correctional Institution, Delaware Correctional Center, Sussex Correctional Institution, and Gander Hill. Also included in this category are Delaware inmates housed out of state, referred to as Compact Cases.

Delaware’s “major” institutions can hardly be compared to “prisons” in other states. Our major institutions house a complex set of offenders, ranging from someone with a short detention stay awaiting a preliminary hearing for a bailed release in a few days or even a few hours to offenders serving life sentences or on death row. In this revised DOC Fact Book, a full array of movement and population statistics are provided for these institutions. This includes the Level IV populations (most often offenders held at Level V awaiting a program “slot” at Level IV), detention, jail (Level V sentences of one year or less), prison (Level V sentences greater than one year), life sentences, and death row offenders. This improvement in reporting is more than academic as each of the subpopulations housed at a major

institution is related to different legal statuses and processes. The Delaware DOC must manage each type of offender within a single institution.

The new population subcategories are also important because they are related to extremely different statistical patterns. For instance, a large number of Level IV offenders are initially admitted to a major institution after sentencing for sentences of either less than one year or one year or more. These Level IV offenders, regardless of their sentence length, are not subject to the Truth in Sentencing minimum requirement of 75 percent time served. They actually serve a much smaller portion of their Level IV time at a Level V facility before being moved to a Level IV halfway house or program. We need to document this type of detail in order to revise our future population projections.

Even with these improvements, the DOC Fact Book does not fully capture the full complexity of DOC's populations and offender movements. For example, as previously mentioned, there are separate institutions that are reported under a single institution code in the current DOC mainframe system. Currently, information for these "unreported" parts of DOC require special studies that require on-site data collection. For example, the Delaware Adult Boot Camp study (May 2001) required extensive field work before analysis could begin. In spite of the progress in the revised DOC Fact Book, there is no question that there is more work to be done.

Left Intentionally Blank

1997 - 2000 SUMMARY DATA- YEARLY ADMISSIONS AND MID-YEAR SNAPSHOT POPULATIONS

Yearly Admissions	1997	1998	1999	2000	% Change 1997-1998	% Change 1998-1999	% Change 1999-2000	% Change 1997-2000
Detained	12,205	13,839	15,360	15,634	13.4%	11.0%	1.8%	28.1%
Jail	5,203	5,561	6,976	5,259	6.9%	25.4%	-24.6%	1.1%
Prison	1,489	1,670	1,973	1,829	12.2%	18.1%	-7.3%	22.8%
Life	15	16	21	20	6.7%	31.3%	-4.8%	33.3%
Death	3	2	2	0	-33.3%	0.0%	-100.0%	-100.0%
Total	18,946	21,127	24,332	22,746	11.5%	15.2%	-6.5%	20.1%

Mid-year Snapshot	1997	1998	1999	2000	% Change 1997-1998	% Change 1998-1999	% Change 1999-2000	% Change 1997-2000
Detained	1,007	1,113	1,204	1,078	10.5%	8.2%	-10.5%	7.1%
Jail	1,165	1,285	1,980	1,607	10.3%	54.1%	-18.8%	37.9%
Prison	2,831	2,986	3,273	3,401	5.5%	9.6%	3.9%	20.1%
Life	440	442	460	481	0.5%	4.1%	4.6%	9.3%
Death	14	17	18	18	21.4%	5.9%	0.0%	28.6%
Total	5,457	5,843	6,935	6,585	7.1%	18.7%	-5.0%	20.7%

USING THE FACT BOOK

The 2000 Delaware Department of Correction Incarceration Fact Book provides incarceration information for the State of Delaware for the 2000 calendar year. The quarterly incarceration figures are generated using Department of Correction (DOC) mainframe data. The quarter-end dates are March 31, June 30, September 30, and December 31. These data undergo extensive review by the Statistical Analysis Center (SAC) to provide the most accurate representation available of DOC populations. This information is valuable in that it helps evaluate the correctional sector of the criminal justice system and provides the basis to develop a DOC population forecast. The development of the forecast will stem from the updated data series for 1997 and 1998 that are included in the same format as the 1999 data and this update for 2000.

The 2000 Delaware Department of Correction Fact Book is presented in the same revised format as the 1997-1999 Department of Correction Fact Book and focuses on admission counts, release counts, and snapshot populations for specified DOC institution or location categories (*a description of these categories follows later*). The tables were developed using the two information categories, crime type and SENTAC code.

DELAWARE SAC CRIME TYPES

The Delaware Code includes numerous criminal statutes. Efforts to organize these statutes and to assist discussion of incarceration information within the Fact Book resulted in crime categories. The crime category that is assigned to a DOC stay that is reported in the Fact Book represents to the best of our knowledge the most serious or lead charge of the offender for that DOC stay. There are 15 crime categories (CRIMs). When possible the crime category for an offender's crime was identified through exhaustive searches using the Judicial Information Center (JIC) and the Criminal Justice Information System (CJIS), as well as the SAC superior court sentence order database. There are, however, cases where the crime categories could not be identified, and they are coded as an unknown. The table below lists the fifteen crime categories with a description of what crimes they encompass.

Crime Category	Description
ASLT	Assault, including by motor vehicle
BURG	Burglary, trespass and related crimes
C/CT	Capias and contempt
DRUG	Drugs, Title 16, Chapter 47
DUI_	Driving while under the influence
FRAU	Fraud forgery and related crimes
HOMI	Homicide, including by motor vehicle
MISC	Miscellaneous, including kidnapping and arson
PROB	Probation and parole violations
ROBB	Robbery
SEX_	Sex offenses
THEF	Theft and stolen property, including motor vehicle
TRAF	All traffic, Title 21, except DUI
UNKN	Unknown offenses
WEAP	Weapon offenses

SENTAC CODES

Like crime categories, SENTAC codes are used to classify statutes in order to promote meaningful discussion of incarceration information in the Fact Book. Also like crime categories, the SENTAC code that is assigned to a DOC stay that is reported in the Fact Book represents to the best of our knowledge the most serious or lead charge of the offender for that DOC stay. The main characterization that SENTAC codes provide is whether or not a statute is violent or non-violent. SENTAC categories are assigned to the statutes just as crime types are assigned. An unknown SENTAC code is assigned only in instances where the statute could not be identified. The following table lists the SENTAC categories and their descriptions.

SENTAC Category	Description
VF	Violent felony
NF	Non-Violent felony
VM	Violent misdemeanor
NM	Non-Violent misdemeanor
XX	Miscellaneous crimes
XV	Miscellaneous violations
PP	Probation and parole violation
TR	Traffic offenses
UN	Unknown

INCARCERATION STATUS

The incarceration statuses include detained, indefinite sentences, jail (sentences of less than or equal to one year), prison (sentences greater than one year), life and death. Indefinite sentences, which are most often less than one year, are categorized in this Fact Book as either jail or prison based on the amount of time served by the offender.

LEVEL OF INCARCERATION

A sentenced offender can be incarcerated at either Level IV (quasi-incarceration) or Level V (incarceration). Offenders sentenced to Level IV can be “held at” a Level V facility or institution until Level IV space becomes available. For example, a Level IV being “held at” Level V could be awaiting space in a treatment program, work release, or the availability of an electronic monitoring bracelet for home confinement. There are rare occasions where a Level III (intensive supervision) probation offender is present in the DOC database. Also, present in the mainframe data are sentences with unknown levels. Like unknown crime types, all efforts are made to identify the level. If the level could not be found, it is footnoted on the data tables for each institution or location category.

SNAPSHOT POPULATIONS

The population of each institution or location at the end of a quarter reflects the quarterly snapshot population. This indicates the number of detainees or sentenced offenders in a single institution at the quarter-end snapshot date, which falls on the last day of March, June, September, and December. It is important to consider that a detainee or a sentenced offender may have entered and/or have been released from a different institution than the one at the time of the snapshot. It is also possible that an offender can enter a DOC institution after a

quarter begins and be released from an institution before the same quarter ends. This offender would not be counted at the time of the snapshot.

ADMISSION COUNTS

Admissions are separated into two categories: detained and sentenced. Detained refers to offenders held for pre-preliminary hearings, in pre-trial status, or for a special non-sentenced hold. Sentenced refers to offenders placed in a DOC institution or program by way of a court commitment, minor judiciary commitment, or a violation of probation or parole. Sentences that are one year or less in a major institution are considered jail sentences, and sentences greater than one year in a major institution are prison sentences. It is crucial to remember that the total number of admissions does *not* represent a total number of different offenders admitted. An offender can be admitted multiple times throughout the year for different crimes. Another possibility is that an offender can be admitted to institutions or locations a number of different times for a single crime that was committed. For example, an individual might have two detained admissions during the pre-trial time frame, a sentenced admission to Level V, followed by another sentenced admission to the Level IV portion of the sentence. This single individual would have four admissions for a single offense.

Historically, the institution code that was shown for sentenced admissions reflected the institution at release or the institution where the offender was housed at the time of the DOC data download. Prior to increases in the Level IV facilities, most offenders served their time in a major institution; whereas, today there is a significant flow of offenders to Level IV halfway houses or electronic monitoring before release. Like the 1997-1999 Delaware Department of Correction Fact Book, the 2000 Delaware Department of Correction Fact Book admission population figures by institution reflect the *initial* institution the offender entered. If the “last release” method of counting continued to be used, there would be an undercount of the population and movement in the major institutions. The snapshot populations in the non-major institutions are mostly representative of transfers from the major institutions.

RELEASE COUNTS

Release counts show the number of “last releases” from a single DOC stay. For example, if an offender is serving a Level V jail sentence and is transferred to another DOC facility during the jail stay, the transfer release will not be counted, only the final release for that Level V jail stay. Like admission counts, release counts are separated into two categories, detained and sentenced. Detained releases represent offenders released from holds for preliminary hearings and pre-trial events, or for special non-sentenced holds. Sentenced releases occur by way of court order. Also like admission counts, sentenced releases are categorized as jail if the sentence was one year or less or characterized as prison if the sentence was greater than one year.

CALCULATED LENGTH OF STAY

The calculated length of stay (LOS) estimates for the 2000 Delaware Department of Correction Fact Book do not include sentences with unknown levels, nor does it serve as a cohort measure. The calculated LOS is reached when the quarterly snapshot population is divided by the quarterly admission count and then multiplied by the number of days in that quarter. For the 2000 Delaware Department of Correction Fact Book, the calculated length of stay is reported for the major institutions by crime type, term, and level. This differs from the 1997-1999 Delaware Department of Correction Fact Book where a time served at release measure was provided to show the average time served in days by crime code, term, and level for all institutions combined. The focus on major institutions addresses the continued issue of DOC bed space, as well as accounts for the vast majority of DOC “initial” admissions. Tables showing the calculated length of stay for 1997-1999 are included in addition to the 2000 data tables.

INSTITUTIONS & LOCATIONS

The DOC institutions and locations that are included in the 2000 Delaware Department of Correction Fact Book have been organized into six basic categories. The categories are as follows:

- Bureau of Prisons – Major Institutions
- Bureau of Prisons – Webb Correctional Facility
- Work Release, Halfway Houses, and VOP Centers
- Supervised Custody and Home Confinement
- Other Institutions and Locations
- Absconders and Escapees

BUREAU OF PRISONS

The Bureau of Prisons (BOP) refers to major institutions that are mainly detention and Level V facilities. Both snapshot populations and admission counts for BOP totals are presented in the data tables. The BOP institutions are also broken out by gender. These data are important because they reflect the populations in the secure institutions where bed space is a concern. The institutions that constitute the BOP are listed below.

Code	Institution
01	Baylor Women's Correctional Institution
02	Delaware Correctional Center
03	Sussex Correctional Institution
09	Webb Correctional Facility
10	Gander Hill
33	Compact Case (i.e., prisoners being held in other states)

Webb Correctional Facility (WCF) is also under the authority of the Bureau of Prisons; however, we have separated WCF from the other BOP facilities because of the small number of offenders who were initially admitted to WCF. WCF is “fed” by transfers from major institutions largely for treatment purposes.

WORK RELEASE AND HALFWAY HOUSES (LEVEL IV FACILITIES)

The institutional counts for Plummer House Work Release Center, Sussex Work Release Center, and Morris Correctional Institution comprise this category. Included in the counts for Morris Correctional Institution and Sussex Work Release Center, respectively, are Central VOP Center and Sussex VOP Center. For the 2000 Fact Book these institutions could not be separated. These institutions tend to house a greater number of Level IV offenders, and are also used as a transition from Level V sentences into the community during the last six months of offenders’ sentences.

SUPERVISED CUSTODY AND HOME CONFINEMENT

In 1999, home confinement was added to the supervised custody institution counts. In 2000, supervised custody and home confinement continued to share the same institution code. In recent years, supervised custody has undergone a transition from a Level V program to a Level IV program. Prior to the mid-1990s, supervised custody was a Level V community program. Supervised custody, from the mid-1990s until 1999, was a community program with a mixture of Level IV and Level V offenders. In 2000, as in 1999, supervised custody is primarily a Level IV community program.

OTHER INSTITUTIONS AND LOCATIONS

The other institutions include Delaware state and local hospitals, agreement on detainer status, and weekend or staggered sentences.

ABSCONDERS AND ESCAPEES

DOC has specific codes to indicate if an offender is in abscond or escape status. It is important to consider the offenders in this status because when they are returned to DOC custody, they will again take up bed space.

INSTITUTIONAL EVOLUTION

The DOC institutions and locations, as well as the offenders served, are continually evolving as the DOC populations change and the need for alternative or additional types of correctional facilities are deemed necessary. Each individual institution or specific category of institution has its own characteristics and definitions. For example, included in the Sussex Correctional Institution (SCI) counts are the Delaware Boot Camp population, which opened in April 1997. Understanding the intricacies of each institution or location is necessary for understanding the DOC population as a whole.

Left Intentionally Blank

Left Intentionally Blank

2000 DELAWARE DEPARTMENT OF CORRECTION INCARCERATION FACT BOOK SNAPSHOT POPULATIONS

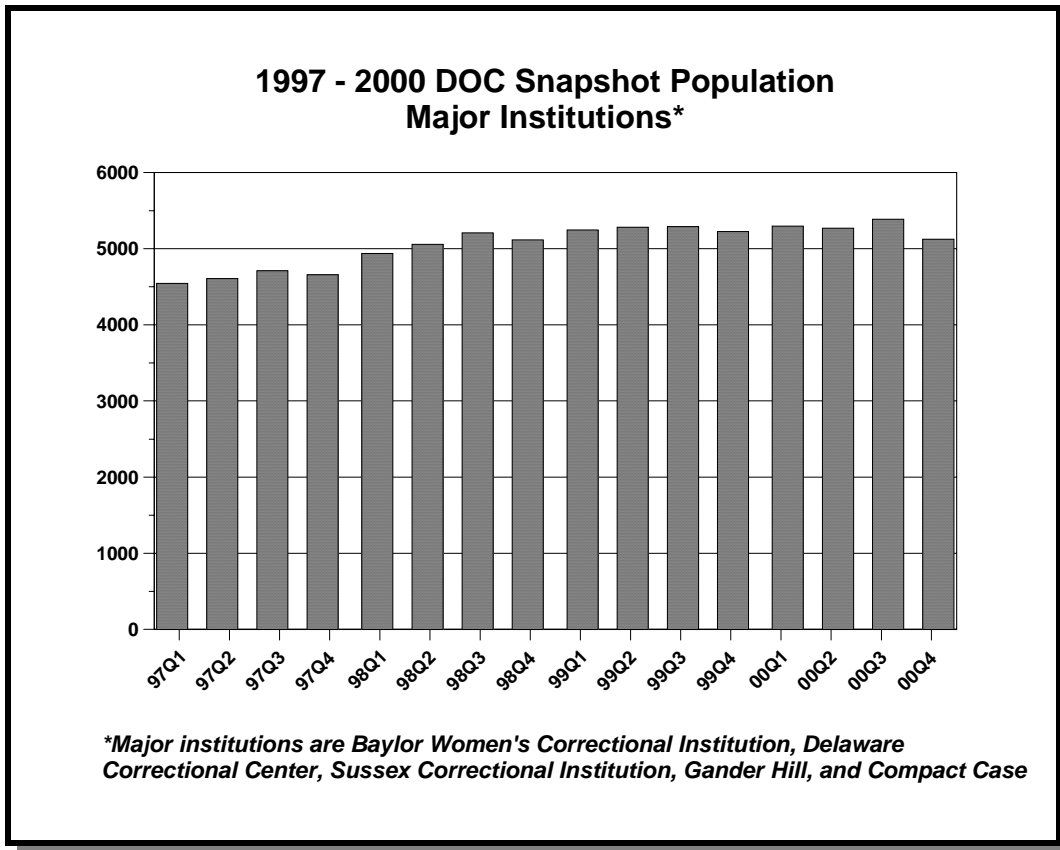

1997 - 2000 DOC Snapshot Population Major Institutions* by Type of Incarceration Total

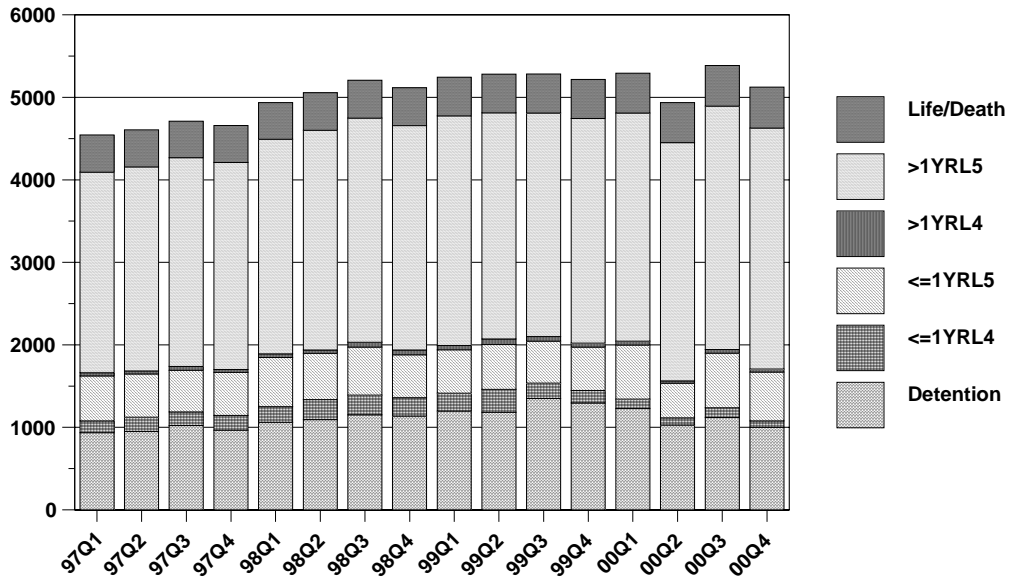

1997 - 2000 DOC Snapshot Population Major Institutions* by Type of Incarceration Females Only

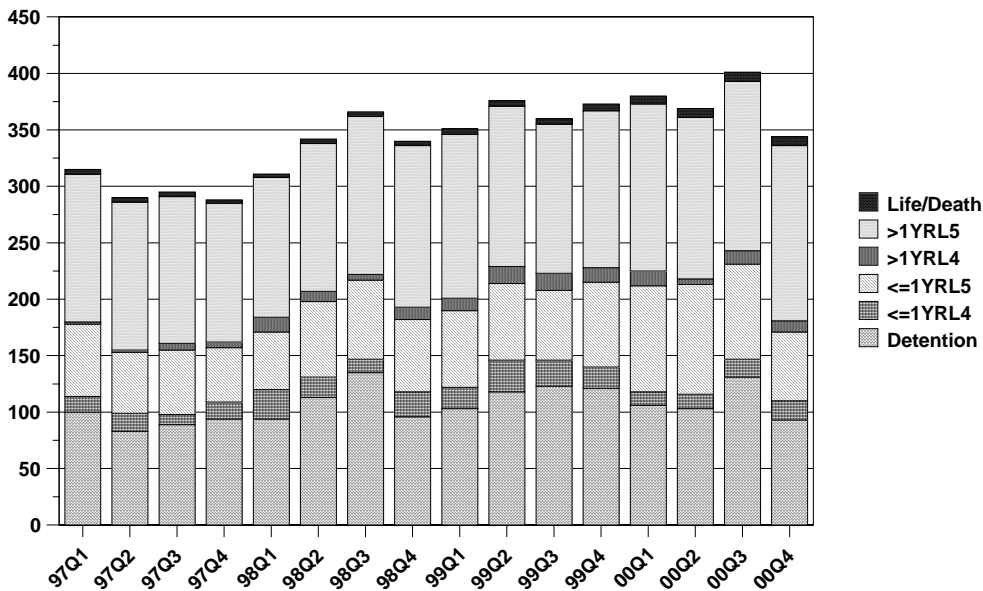

*Major institutions include Baylor Women's Correctional Institution, Delaware Correctional Center, Sussex Correctional Institution, Gander Hill, and Compact Case

**1997 - 2000 DOC Prison (Sentences >1 Year)
Snapshot Population
Major Institutions* by Level**

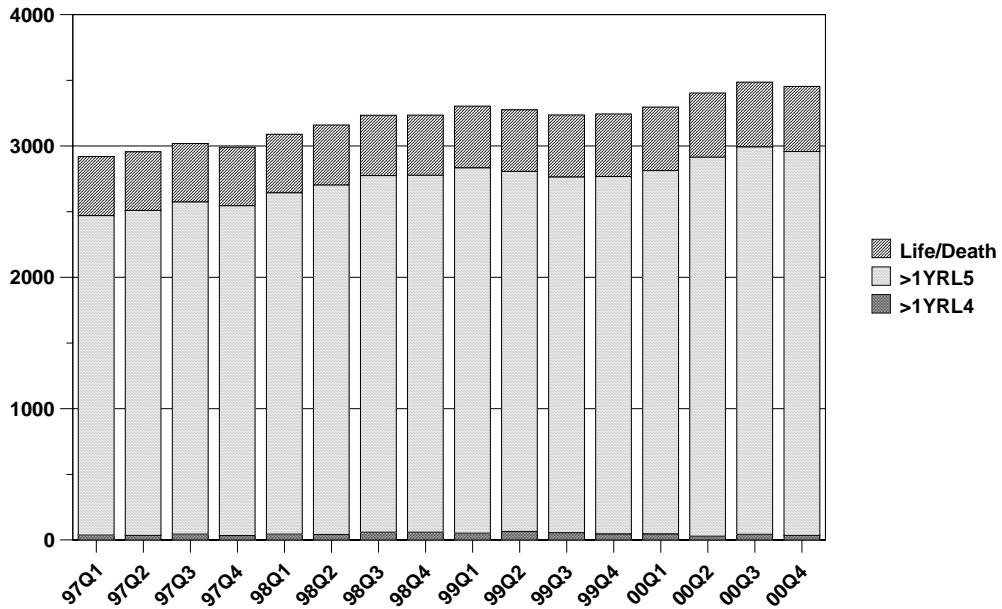

**1997 - 2000 DOC Jail (Sentences <=1 Year)
Snapshot Population
Major Institutions* by Level**

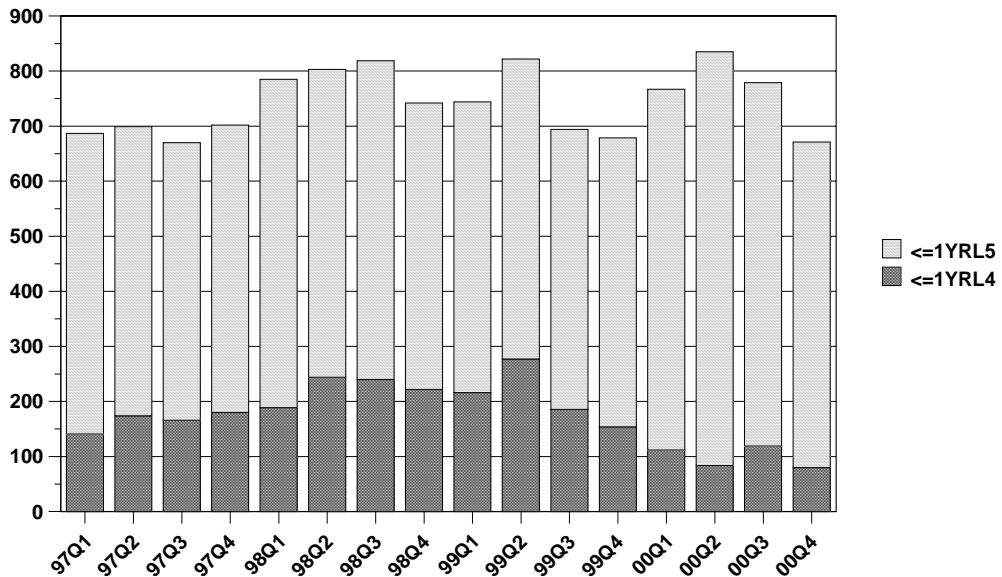

*Major institutions include Baylor Women's Correctional Institution, Delaware Correctional Center, Sussex Correctional Institution, Gander Hill, and Compact Case

**2000 DELAWARE DEPARTMENT OF CORRECTION
INCARCERATION FACT BOOK
POPULATION SNAPSHOT DATA TABLES**

CRIME CATEGORIES

DOC SNAPSHOT POPULATION, YEAR: 2000 QUARTERS 1-4, MAJOR INSTITUTIONS
 POPULATION BY CRIME CODE, TERM, AND LEVEL
 BWC1 (01), DCC (02), SCI (03), GH (10), AND CCASE (33)

CRIM	BAYLOR WOMEN'S CORRECTIONAL INSTITUTION, DELAWARE CORRECTIONAL CENTER, SUSSEX CORRECTIONAL INSTITUTION, GANDER HILL, AND COMPACT CASE												QUARTER 4 (DEC 31)																								
	QUARTER 1 (MAR 31)				QUARTER 2 (JUNE 30)				QUARTER 3 (SEP 30)				QUARTER 4 (DEC 31)				QUARTER 4 (DEC 31)																				
	TOT	DET	IV	V	>1 YR	IV	V	LIFE	DEATH	TOT	DET	IV	V	>1 YR	IV	V	LIFE	DEATH	TOT	DET	IV	V	>1 YR	IV	V	LIFE	DEATH										
ASLT	356	119	9	34	1	188	5	0	322	91	7	35	0	183	6	0	330	94	6	6	33	3	188	3	3	188	6	0	329	93	4	38	1	186	7	0	
BURG	303	63	4	15	2	198	21	0	300	59	2	16	1	201	21	0	313	73	6	6	9	1	203	1	1	203	21	0	297	64	3	17	1	191	21	0	
C/CT	71	48	8	12	1	2	0	0	71	52	3	15	0	1	0	0	86	60	5	19	1	1	1	1	1	1	0	66	41	4	18	0	3	0	0	0	
DRUG	917	207	6	79	5	609	11	0	897	164	6	80	4	632	11	0	916	175	5	76	3	645	3	645	3	3	645	12	0	883	137	4	85	2	642	13	0
DUIL	102	13	0	71	0	18	0	0	119	15	1	83	1	19	0	0	127	16	2	88	0	21	0	21	0	0	0	109	21	0	65	0	23	0	0	0	
FRAU	58	35	0	4	2	17	0	0	57	28	0	8	1	20	0	0	64	34	0	8	0	22	0	22	0	0	56	29	0	5	0	22	0	0	0	0	
HOMI	401	28	0	2	0	109	244	18	398	29	0	2	0	105	244	18	406	36	0	1	0	106	0	106	0	0	505	35	0	1	0	105	247	17	0		
MISC	232	86	0	31	0	99	16	0	246	73	3	53	0	101	16	0	256	76	5	40	1	116	1	116	1	1	405	35	0	3	26	2	113	18	0		
PROB	1230	267	75	317	32	537	2	0	1250	192	53	368	22	613	2	0	1217	178	76	290	31	31	31	31	31	31	1154	160	56	272	26	638	2	0	0		
ROBB	536	121	2	11	3	384	15	0	510	91	3	10	1	390	15	0	501	92	3	7	0	384	0	384	0	0	500	103	1	6	0	376	14	0	0		
SEX	626	79	3	12	1	381	150	0	620	71	1	12	0	383	153	0	636	89	8	8	0	377	0	377	0	0	626	83	2	9	0	377	155	0	0		
THEF	113	48	4	20	1	39	1	0	110	39	3	22	0	45	1	0	141	62	1	27	2	48	2	48	2	2	112	53	1	15	1	41	1	0	0		
TRAF	54	9	0	41	0	4	0	0	54	13	1	35	0	5	0	0	69	14	2	44	1	8	1	8	1	1	39	8	1	20	1	9	0	0	0		
UNKN	1	1	0	0	0	0	0	0	1	1	0	0	0	0	0	0	0	0	0	0	0	0	0	0	0	0	3	2	1	0	0	0	0	0	0		
WEAP	295	107	1	6	0	181	0	0	315	114	1	12	0	188	0	0	326	123	0	10	10	1	192	1	1	192	0	0	319	106	0	14	2	197	0	0	
TOTAL	5296	1231	112	655	48	2766	465	18	5270	1032	84	751	30	2886	469	18	5388	1122	119	660	44	2951	44	2951	44	44	5125	1000	80	591	36	2923	478	17	17		

*One Level III sentences > 1 year: PROB(1).

DOC SNAPSHOT POPULATION, YEAR: 2000 QUARTERS 1-4
 POPULATION BY CRIME CODE, TERM, AND LEVEL
 WCF (09)

WEBB CORRECTIONAL FACILITY		QUARTER 1 (MAR 31)						QUARTER 2 (JUNE 30)						QUARTER 3 (SEP 30)						QUARTER 4 (DEC 31)					
		<=1 YR		>1 YR		LIFE	DEATH	<=1 YR		>1 YR		LIFE	DEATH	<=1 YR		>1 YR		LIFE	DEATH	<=1 YR		>1 YR		LIFE	DEATH
		IV	V	IV	V			IV	V	IV	V			IV	V	IV	V			IV	V	IV	V		
CRIM	TOT	DET	TOT	DET	TOT	DET	TOT	DET	TOT	DET	TOT	DET	TOT	DET	TOT	DET	TOT	DET	TOT	DET	TOT	DET	TOT	DET	TOT
ASLT	4	0	1	0	3	0	0	0	0	0	0	0	0	0	0	0	0	0	0	0	0	0	0	0	0
BURG	8	0	0	1	0	7	0	0	0	1	3	0	0	0	0	0	0	0	0	0	0	0	0	0	0
C/CT	0	0	0	0	0	0	0	0	0	0	0	0	0	0	0	0	0	0	0	0	0	0	0	0	0
DRUG	29	0	1	1	27	0	0	0	0	4	0	0	0	0	0	0	0	0	0	0	0	0	0	0	0
DUI_	10	0	0	10	0	0	0	0	0	8	0	0	0	0	0	0	0	0	0	0	0	0	0	0	0
FRAU	0	0	0	0	0	0	0	0	0	0	1	0	0	0	0	0	0	0	0	0	0	0	0	0	0
HOMI	4	0	0	0	0	4	0	0	0	0	0	0	0	0	0	0	0	0	0	0	0	0	0	0	0
MISC	2	0	0	0	0	2	0	0	0	0	4	0	0	0	0	0	0	0	0	0	0	0	0	0	0
PROB	61	1	5	11	7	37	0	0	0	10	8	40	0	0	0	0	0	0	0	5	12	8	38	0	0
ROBB	3	0	0	0	0	3	0	0	0	0	4	0	0	0	0	0	0	0	0	0	0	0	6	0	0
SEX_	0	0	0	0	0	0	0	0	0	0	1	0	0	0	0	0	0	0	0	0	0	0	1	0	0
THEF	2	0	0	0	0	0	0	0	0	1	0	0	0	0	0	0	0	0	0	0	0	0	1	0	0
TRAF	0	0	0	0	0	0	0	0	0	0	0	0	0	0	0	0	0	0	0	0	0	0	0	0	0
UNKN	0	0	0	0	0	0	0	0	0	0	1	0	0	0	0	0	0	0	0	0	0	0	0	0	0
WEAP	6	0	1	0	5	0	0	0	0	0	4	0	0	0	0	0	0	0	0	0	0	2	0	0	0
TOTAL	130*	1	8	24	7	89	0	0	0	24	9	86	0	0	2	129	2	0	0	5	30	10	82	0	0

* Level unknown for one sentence<=1 year: DUJ. (1).

DOC SNAPSHOT POPULATION, YEAR: 2000 QUARTERS 1-4, LEVEL IV FACILITIES
 POPULATION BY CRIME CODE, TERM, AND LEVEL
 PHWR (04), MCCC (05), SWRC (12) AND VOP CENTERS

	PLUMMER HOUSE WORK RELEASE, MORRIS COMMUNITY CORRECTION CENTER (INCLUDES CENTRAL VOP), AND SUSSEX WORK RELEASE CENTER (INCLUDES SUSSEX VOP)																																		
	QUARTER 1 (MAR 31)				QUARTER 2 (JUNE 30)				QUARTER 3 (SEP 30)				QUARTER 4 (DEC 31)																						
	TOT	DET	IV	V	TOT	DET	IV	V	TOT	DET	IV	V	TOT	DET	IV	V	TOT	DET	IV	V															
CRIM	38	1	20	3	11	3	11	2	29	0	29	7	0	36	0	22	2	0	22	0	33	0	20	2	7	4	0	0	0	0					
ASLT	22	0	12	0	5	5	6	1	19	0	19	4	0	31	0	21	1	0	21	0	24	0	16	0	4	4	0	0	0	0					
BURG	22	1	20	0	1	0	0	0	16	0	16	0	0	17	5	12	0	0	12	0	23	1	21	0	1	0	0	0	0	0					
C/CT	90	0	35	2	12	41	2	30	30	0	30	42	0	93	0	30	3	37	30	1	94	1	30	3	22	38	0	0	0	0					
DRUG	15	0	2	10	2	2	4	13	4	0	4	1	0	21	0	2	15	2	2	15	0	8	5	1	1	1	0	0	0	0					
DUI_	10	0	6	0	4	0	0	0	2	0	2	0	0	5	0	3	0	0	3	0	7	0	4	1	2	0	0	0	0	0	0				
FRAU	10	0	2	0	0	3	5	1	0	0	0	1	6	51	0	46	0	1	4	0	1	0	0	0	0	0	0	0	0	0	0	0			
HOMI	75	0	62	5	6	1	1	0	62	0	62	9	1	30	0	10	7	10	10	0	31	0	23	5	2	1	0	0	0	0	0	0			
MISC	497	9	333	9	133	13	13	15	301	0	301	133	0	481	7	315	23	133	3	514	6	336	27	137	8	0	0	0	0	0	0	0	0		
PROB	30	0	23	0	4	3	0	0	16	0	16	2	0	22	0	11	0	11	0	32	1	18	0	6	7	0	0	0	0	0	0	0	0		
ROBB	10	1	8	0	1	0	0	0	13	1	13	0	0	14	0	12	0	2	0	17	0	16	0	1	0	0	0	0	0	0	0	0	0	0	
SEX_	17	0	8	2	7	0	0	0	6	7	13	9	0	14	0	8	1	5	0	14	0	6	3	5	0	1	0	0	0	0	0	0	0	0	0
THEF	9	0	2	7	0	0	0	0	0	0	0	0	0	7	0	2	5	0	0	4	0	3	0	0	0	0	0	0	0	0	0	0	0	0	0
TRAF	1	0	1	0	0	0	0	0	0	0	0	0	0	0	0	0	0	0	0	0	0	0	0	0	0	0	0	0	0	0	0	0	0	0	0
UNKN	7	0	4	0	2	1	1	0	6	0	6	5	0	7	0	6	0	1	0	8	0	5	0	0	0	1	2	0	0	0	0	0	0	0	0
WEAP	853	12	538	38	188	71	6	0	852	17	506	44	206	72	0	500	57	193	63	829	12	500	57	193	63	46	189	66	1	0	0	0	0	0	
TOTAL	853	12	538	38	188	71	6	0	852	17	506	44	206	72	7	500	57	193	63	829	12	500	57	193	63	46	189	66	1	0	0	0	0	0	0

DOC SNAPSHOT POPULATION, YEAR: 2000 QUARTERS 1-4, SUPERVISED CUSTODY AND HOME CONFINEMENT
 POPULATION BY CRIME CODE, TERM, AND LEVEL
 NCSCU (14), KCSCU (15), AND SCSCU (16)

TOTAL SUPERVISED CUSTODY AND HOME CONFINEMENT (14,15,16)		QUARTER 1 (MAR 31)										QUARTER 2 (JUNE 30)										QUARTER 3 (SEP 30)										QUARTER 4 (DEC 31)									
		TOT		<=1 YR		>1 YR		TOT		<=1 YR		>1 YR		TOT		<=1 YR		>1 YR		TOT		<=1 YR		>1 YR		TOT		<=1 YR		>1 YR											
		I	II	IV	V	IV	V	IV	V	DET	DET	IV	V	IV	V	DET	DET	IV	V	IV	V	DET	DET	IV	V	IV	V	DET	DET	IV	V	IV	V								
CRIM	36	0	32	0	0	3	1	35	0	29	0	6	0	32	0	26	1	32	0	26	1	5	0	40	0	33	0	33	0	6	1										
ASLT	20	0	20	0	0	0	0	22	0	20	0	2	0	21	0	19	0	24	0	19	0	2	0	24	0	20	0	4	0												
BURG	12	0	8	0	4	0	0	20	0	11	0	9	0	13	1	6	1	16	1	6	1	5	0	16	1	10	1	4	0												
C/CT	50	0	44	1	5	0	0	61	0	52	2	6	1	68	1	56	0	86	1	56	0	11	0	86	1	73	0	12	0												
DRUG	40	0	8	29	3	0	0	35	1	8	25	1	0	43	0	8	34	38	0	8	34	1	0	38	0	4	32	2	0												
DUIL	15	0	12	0	3	0	0	14	0	10	1	3	0	5	0	4	0	6	0	4	0	1	0	6	0	5	0	1	0												
FRAU	2	0	0	0	2	0	0	4	0	1	0	2	1	3	0	1	0	6	0	1	0	2	0	6	0	3	1	2	0												
HOMI	27	0	22	3	2	0	0	33	0	31	0	2	0	28	0	23	3	35	0	23	3	1	1	35	0	30	2	3	0												
MISC	315	1	264	0	50	0	0	250	0	206	0	44	0	242	2	207	0	254	1	207	0	33	0	254	1	209	0	44	0												
PROB	8	0	5	0	3	0	0	12	0	9	0	3	0	12	0	11	0	11	0	11	0	1	0	11	0	9	0	2	0												
ROBB	16	0	15	0	1	0	0	11	0	8	0	3	0	15	0	12	0	12	0	12	0	3	0	12	0	11	0	1	0												
SEX_	18	0	17	0	1	0	0	15	0	10	0	5	0	19	0	13	0	15	0	13	0	6	0	15	0	8	0	7	0												
THEF	22	0	3	18	0	0	1	25	0	4	21	0	0	26	0	1	25	18	0	1	25	0	0	18	0	2	16	0	0												
TRAF	0	0	0	0	0	0	0	1	0	1	0	0	0	1	0	1	0	1	0	1	0	0	0	1	0	1	0	0	0												
UNKN	8	0	8	0	0	0	0	4	0	4	0	0	0	9	1	6	0	8	0	6	0	1	1	8	0	6	0	2	0												
WEAP	590*	1	458	51	77	2	2	542	1	404	49	86	2	537	5	394	64	570	3	394	64	72	2	570	3	424	52	90	1												
TOTAL																																									

*One Level III sentence<=1 year: PROB(1).

In 1999, DOC began accounting for home confinement cases by using the supervised custody institution codes. Currently, there is no effective way to distinguish between supervised custody cases and home confinement in the DOC mainframe database.

DOC SNAPSHOT POPULATION, YEAR: 2000 QUARTERS 1-4, OTHER DOC LOCATIONS
 POPULATION BY CRIME CODE, TERM, AND LEVEL
 DSH (31), LH (32), AOD (34), AND WKND (38)

		QUARTER 1 (MAR 31)							QUARTER 2 (JUNE 30)							QUARTER 3 (SEP 30)							QUARTER 4 (DEC 31)												
CRIM	TOT	<=1 YR			>1 YR				TOT	DEATH	LIFE	<=1 YR			>1 YR				TOT	DEATH	LIFE	<=1 YR			>1 YR				TOT	DEATH	LIFE	DEATH			
		DET	IV	V	IV	V	IV	V				IV	V	IV	V	IV	V	IV				V	IV	V	IV	V	IV	V					IV	V	IV
ASLT	8	7	0	0	0	1	0	0	10	9	0	0	0	1	0	0	0	0	0	0	0	0	0	0	0	0	1	0	0	0	0	0	0	0	
BURG	4	1	0	1	0	2	0	0	6	2	0	1	4	0	3	0	0	0	0	0	0	0	0	0	0	0	0	3	0	0	0	0	0	0	
C/CT	3	0	1	2	0	0	0	0	6	1	1	4	0	0	0	0	0	0	0	0	0	0	0	0	0	0	3	0	0	0	0	0	0	0	
DRUG	11	3	0	2	0	6	0	16	3	0	0	11	0	0	0	0	0	0	0	0	0	0	0	0	0	0	3	0	0	0	0	0	0	0	
DUIL	0	0	0	0	0	0	0	0	1	0	0	1	0	0	0	0	0	0	0	0	0	0	0	0	0	0	0	0	0	0	0	0	0	0	
FRAU	0	0	0	0	0	0	0	0	0	0	0	0	0	0	0	0	0	0	0	0	0	0	0	0	0	0	0	0	0	0	0	0	0	0	
HOMI	6	1	0	0	0	1	4	0	6	1	0	0	1	4	0	0	0	0	0	0	0	0	0	0	0	0	0	0	0	0	0	0	0	0	
MISC	28	4	20	2	0	2	0	0	43	3	35	2	0	3	0	0	0	0	0	0	0	0	0	0	0	0	25	2	0	4	0	0	0	0	
PROB	9	1	2	4	0	2	0	12	1	1	5	4	0	2	0	0	0	0	0	0	0	0	0	0	0	4	7	0	0	0	0	0	0	0	
ROBB	3	1	0	0	0	2	0	3	2	0	0	0	1	0	0	0	0	0	0	0	0	0	0	0	0	1	0	0	0	0	0	0	0	0	
SEX	6	4	0	0	0	1	1	0	4	2	0	0	1	1	0	0	0	0	0	0	0	0	0	0	0	0	1	0	0	0	0	0	0	0	
THEF	1	0	0	1	0	0	0	2	0	0	0	1	0	0	0	0	0	0	0	0	0	0	0	0	0	0	1	0	0	0	0	0	0	0	
TRAF	5	0	0	5	0	0	0	13	0	0	13	0	0	0	0	0	0	0	0	0	0	0	0	0	0	12	0	0	0	0	0	0	0	0	
UNKN	0	0	0	0	0	0	0	0	0	0	0	0	0	0	0	0	0	0	0	0	0	0	0	0	0	0	0	0	0	0	0	0	0	0	
WEAP	2	2	0	0	0	0	0	2	2	2	0	0	0	0	0	0	0	0	0	0	0	0	0	0	0	0	0	0	0	0	0	0	0	0	
TOTAL	86	24	23	17	0	17	5	0	126*	26	41	28	0	24	5	0	0	0	0	0	0	0	0	0	0	29	32	20	109	25	48	58	24	6	0

* Level unknown for two sentences<=1 year: PROB(2).

DOC SNAPSHOT POPULATION, YEAR: 2000 QUARTERS 1-4, ABSCONDERS AND ESCAPEES
 POPULATION BY CRIME CODE, TERM, AND LEVEL
 ABSC (98) AND ESCP(99)

ABSCONDERS AND ESCAPEES		QUARTER 1 (MAR 31)						QUARTER 2 (JUNE 30)						QUARTER 3 (SEP 30)						QUARTER 4 (DEC 31)					
		<=1 YR			>1 YR			<=1 YR			>1 YR			<=1 YR			>1 YR			<=1 YR			>1 YR		
		IV	V	IV	V	IV	V	IV	V	IV	V	IV	V	IV	V	IV	V	IV	V	IV	V	IV	V	IV	V
CRIM	TOT	DET	LIFE	DEATH	TOT	DET	LIFE	DEATH	TOT	DET	LIFE	DEATH	TOT	DET	LIFE	DEATH	TOT	DET	LIFE	DEATH	TOT	DET	LIFE	DEATH	
ASLT	15	0	11	0	1	3	0	0	13	0	9	0	0	1	3	0	0	11	0	7	0	0	11	0	0
BURG	11	0	6	1	1	3	0	0	10	0	6	0	0	1	3	0	0	7	0	3	0	0	6	0	0
C/CT	5	0	4	1	0	0	0	0	5	0	4	1	0	0	0	0	0	5	0	4	1	0	5	0	0
DRUG	10	0	4	0	0	6	0	0	9	0	3	0	0	0	6	0	0	8	0	2	0	0	7	0	0
DUIL	4	0	0	4	0	0	0	0	4	0	0	4	0	0	0	0	0	4	0	0	4	0	0	0	0
FRAU	8	0	3	2	0	3	0	0	7	0	2	2	0	0	3	0	0	6	0	1	2	0	0	0	0
HOMI	1	0	0	0	0	1	0	0	1	0	0	0	0	0	0	0	0	1	0	0	0	0	0	0	0
MISC	12	0	6	4	1	1	0	0	14	0	8	4	0	1	1	0	0	15	0	9	3	2	1	0	0
PROB	74	0	59	2	12	1	0	0	67	0	52	2	1	0	12	1	0	66	0	46	4	15	1	0	0
ROBB	4	0	1	1	0	2	0	0	4	0	1	0	0	0	2	0	0	5	0	2	1	0	4	0	0
SEX	2	0	2	0	0	0	0	0	1	0	1	0	0	0	0	0	0	1	0	1	0	0	0	0	0
THEF	11	0	3	1	0	7	0	0	10	0	2	1	0	0	0	0	0	10	0	0	0	0	0	0	0
TRAF	1	0	0	0	0	1	0	0	1	0	0	0	0	0	0	0	0	1	0	0	0	0	0	0	0
UNKN	0	0	0	0	0	0	0	0	0	0	0	0	0	0	0	0	0	0	0	0	0	0	0	0	0
WEAP	1	0	1	0	0	0	0	0	1	0	1	0	0	0	0	0	0	1	0	1	0	0	1	0	0
TOTAL	159	0	100	16	15	27	1	0	147	0	89	15	15	27	1	0	141	0	78	16	19	27	1	0	0

Absconders and escapees are released from this location category when they are returned or recovered. They are most commonly placed in a new detention status.

Left Intentionally Blank

**2000 DELAWARE DEPARTMENT OF CORRECTION
INCARCERATION FACT BOOK
POPULATION SNAPSHOT DATA TABLES**

SENTAC CATEGORIES

DOC SNAPSHOT POPULATION, YEAR: 2000 QUARTERS 1-4, MAJOR INSTITUTIONS
 POPULATION BY SENTAC CATEGORY, TERM, AND LEVEL
 BWC1 (01), DCC (02), SCI (03), GH (10), AND CCASE (33)

BAYLOR WOMEN'S CORRECTIONAL INSTITUTION, DELAWARE CORRECTIONAL CENTER, SUSSEX CORRECTIONAL INSTITUTION, GANDER HILL, AND COMPACT CASE

CRIM	QUARTER 1 (MAR 31)										QUARTER 2 (JUNE 30)										QUARTER 3 (SEP 30)										QUARTER 4 (DEC 31)										
	<=1 YR					>1 YR					<=1 YR					>1 YR					<=1 YR					>1 YR					<=1 YR					>1 YR					
	TOT	DET	IV	V	V	LIFE	DEATH	TOT	DET	IV	V	V	LIFE	DEATH	TOT	DET	IV	V	V	LIFE	DEATH	TOT	DET	IV	V	V	LIFE	DEATH	TOT	DET	IV	V	V	LIFE	DEATH	TOT	DET	IV	V	V	LIFE
VF	3305	663	16	136	9	2003	460	18	3257	588	13	147	4	2023	464	18	3292	618	22	128	5	2033	468	18	3204	554	10	144	4	2003	472	17									
NF	299	103	5	34	5	151	1	306	78	7	40	3	177	1	0	0	331	101	3	26	4	196	1	0	321	88	2	25	5	200	1	0									
VM	56	32	2	13	0	9	0	39	18	2	13	0	6	0	0	40	24	2	8	0	6	0	0	0	50	32	1	12	0	5	0	0									
NIM	169	88	6	33	1	41	0	163	71	3	48	0	41	0	0	225	114	4	60	2	45	0	0	0	186	103	4	39	0	40	0	0									
XX	78	54	8	10	1	3	2	80	55	4	17	0	2	2	2	86	56	8	16	1	2	3	0	0	62	35	5	14	0	5	3	0	0								
XV	1	1	0	0	0	0	0	0	0	0	0	0	0	0	0	2	2	0	0	0	0	0	0	0	2	2	0	0	0	0	0	0	0	0	0	0	0				
PP	1230	267	75	317	32	537	2	1250	192	53	368	22	613	2	2	1217	178	76	290	31	640	2	0	0	1154	160	56	272	26	638	2	0	0								
TR	156	22	0	112	0	22	0	174	29	2	118	1	24	0	0	195	29	4	132	1	29	0	0	0	148	29	1	85	1	32	0	0	0	0	0	0	0				
UN	1	1	0	0	0	0	0	1	1	0	0	0	0	0	0	0	0	0	0	0	0	0	0	0	3	2	1	0	0	0	0	0	0	0	0	0	0	0	0		
TOTAL	5296*	1231	112	655	48	2766	465	18	5270	1032	84	751	30	2886	469	18	5388	1122	119	660	44	2951	474	18	5125	1005	80	591	36	2923	478	17									

*One Level III sentence>1 year: PP(1).

DOC SNAPSHOT POPULATION BY GENDER, YEAR: 2000 QUARTERS 1-4, MAJOR INSTITUTIONS
POPULATION BY SENTAC CATEGORY, TERM, AND LEVEL

BAYLOR WOMEN'S CORRECTIONAL INSTITUTION

FEMALES BWCI(01)	QUARTER 1 (MAR 31)										QUARTER 2 (JUNE 30)										QUARTER 3 (SEP 30)										QUARTER 4 (DEC 31)									
	TOT		<=1 YR		>1 YR		LIFE DEATH		TOT DET		<=1 YR		>1 YR		LIFE DEATH		TOT DET		<=1 YR		>1 YR		LIFE DEATH		TOT DET		<=1 YR		>1 YR		LIFE DEATH		TOT DET							
	CRIM	VF	IV	V	IV	V	IV	V	IV	V	IV	V	IV	V	IV	V	IV	V	IV	V	IV	V	IV	V	IV	V	IV	V	IV	V	IV	V								
VF	144	47	1	16	2	2	71	7	0	0	51	2	10	1	61	8	0	154	64	2	10	1	69	8	0	116	32	3	4	1	68	8	0							
NF	25	10	1	2	0	12	0	0	0	26	8	2	1	15	0	0	0	27	9	0	4	1	13	0	0	29	8	0	3	2	16	0	0							
VM	2	1	0	1	0	0	0	0	0	3	2	0	1	0	0	0	0	2	1	0	0	0	0	0	0	1	1	0	0	0	0	0	0	0						
NM	30	19	1	3	1	6	0	0	0	22	16	0	3	0	3	0	0	30	18	1	8	1	2	0	0	24	20	0	2	0	2	0	0							
XX	5	2	0	3	1	0	0	0	0	4	0	0	4	0	0	0	0	7	6	0	1	0	0	0	0	3	1	0	0	0	0	0	0							
XV	0	0	0	0	0	0	0	0	0	0	0	0	0	0	0	0	0	1	1	0	0	0	0	0	0	1	1	0	0	0	0	0	0							
PP	158	27	9	56	10	56	0	0	0	162	24	9	63	4	62	0	0	160	31	12	45	9	63	0	0	161	30	14	44	7	66	0	0							
TR	16	0	0	13	0	3	0	0	0	19	2	0	15	0	2	0	0	20	1	1	15	0	3	0	0	9	0	0	6	0	3	0	0							
UN	0	0	0	0	0	0	0	0	0	0	0	0	0	0	0	0	0	0	0	0	0	0	0	0	0	0	0	0	0	0	0	0	0							
TOTAL	381*	106	12	94	13	148	7	0	0	369	103	13	97	5	143	8	0	401	131	16	84	12	150	8	0	344	93	17	61	10	155	8	0							

*One Level III sentence>1 year: PP(1).

DELAWARE CORRECTIONAL CENTER, SUSSEX CORRECTIONAL INSTITUTION, GANDER HILL, AND COMPACT CASE

MALES DCC (02) SCI (03), GH (10) CCASE (33)	QUARTER 1 (MAR 31)										QUARTER 2 (JUNE 30)										QUARTER 3 (SEP 30)										QUARTER 4 (DEC 31)									
	TOT		<=1 YR		>1 YR		LIFE DEATH		TOT DET		<=1 YR		>1 YR		LIFE DEATH		TOT DET		<=1 YR		>1 YR		LIFE DEATH		TOT DET		<=1 YR		>1 YR		LIFE DEATH		TOT DET							
	CRIM	VF	IV	V	IV	V	IV	V	IV	V	IV	V	IV	V	IV	V	IV	V	IV	V	IV	V	IV	V	IV	V	IV	V	IV	V	IV	V								
VF	3161	616	15	120	7	1932	453	18	3124	537	11	137	3	1962	456	18	3138	554	20	118	4	1964	460	18	3088	522	7	140	3	1935	464	17								
NF	274	93	4	32	5	139	1	0	280	70	5	39	3	162	1	0	304	92	3	22	3	183	1	0	292	80	2	22	3	184	1	0								
VM	54	31	2	12	0	9	0	0	36	16	2	12	0	6	0	0	38	23	2	7	0	6	0	0	49	31	1	12	0	5	0	0								
NM	139	69	5	30	0	35	0	0	141	55	3	45	0	38	0	0	195	96	3	52	1	43	0	0	162	83	4	37	0	38	0	0								
XX	73	52	8	7	1	3	2	0	76	55	4	13	0	2	2	0	79	50	8	15	1	2	3	0	59	34	5	12	0	5	3	0								
XV	1	1	0	0	0	0	0	0	0	0	0	0	0	0	0	0	1	1	0	0	0	0	0	0	1	1	0	0	0	0	0	0								
PP	1072	240	66	261	22	481	2	0	1088	168	44	305	18	551	2	0	1057	147	64	245	22	577	2	0	993	130	42	228	19	572	2	0								
TR	140	22	0	99	0	19	0	0	155	27	2	103	1	22	0	0	175	28	3	117	1	26	0	0	139	29	1	79	1	29	0	0								
UN	1	1	0	0	0	0	0	0	1	1	0	0	0	0	0	0	0	0	0	0	0	0	0	0	3	2	1	0	0	0	0	0								
TOTAL	4915	1125	100	561	35	2618	458	18	4901	929	71	654	25	2743	461	18	4987	991	103	576	32	2801	466	18	4786	912	63	530	26	2768	470	17								

DOC SNAPSHOT POPULATION, YEAR: 2000 QUARTERS 1-4
 POPULATION BY SENTAC CATEGORY, TERM, AND LEVEL
 WCF (09)

WEBB CORRECTIONAL FACILITY		QUARTER 1 (MAR 31)										QUARTER 2 (JUNE 30)										QUARTER 3 (SEP 30)										QUARTER 4 (DEC 31)									
		<=1 YR					>1 YR					<=1 YR					>1 YR					<=1 YR					>1 YR					<=1 YR					>1 YR				
		CRIM	TOT	DET	IV	V	LIFE	DEATH	TOT	DET	IV	V	LIFE	DEATH	TOT	DET	IV	V	LIFE	DEATH	TOT	DET	IV	V	LIFE	DEATH	TOT	DET	IV	V	LIFE	DEATH	TOT	DET	IV	V	LIFE	DEATH			
VF	43	0	2	1	40	0	0	40	0	2	4	0	34	0	0	0	34	0	0	31	0	0	2	0	29	0	0	0	0	35	0	0	1	0	34	0	0				
NF	12	0	0	1	11	0	0	12	0	0	1	0	10	0	0	0	10	0	0	16	0	0	0	4	12	0	0	0	14	0	0	3	2	9	0	0					
VM	0	0	0	0	0	0	0	0	0	0	0	0	0	0	0	0	0	0	0	0	0	0	0	0	0	0	0	1	0	0	1	0	0	0	0	0					
NM	1	0	1	0	0	0	0	2	0	1	1	0	0	0	0	0	0	0	1	0	0	1	0	0	0	0	0	4	0	0	1	0	0	3	0	0					
XX	0	0	0	0	0	0	0	0	0	0	0	0	0	0	0	0	0	0	0	0	0	0	0	0	0	0	0	0	0	0	0	0	0	0	0	0					
XV	0	0	0	0	0	0	0	0	0	0	0	0	0	0	0	0	0	0	0	0	0	0	0	0	0	0	0	0	0	0	0	0	0	0	0	0	0				
PP	61	1	5	11	37	0	0	65	2	5	10	8	40	0	0	0	0	0	63	0	5	12	8	38	0	0	0	62	0	8	11	4	39	0	0						
TR	12	0	0	11	0	1	0	10	0	0	8	2	0	0	0	0	0	0	16	0	0	11	2	3	0	0	13	0	1	9	0	3	0	0	0						
UN	0	0	0	0	0	0	0	0	0	0	0	0	0	0	0	0	0	0	0	0	0	0	0	0	0	0	0	0	0	0	0	0	0	0	0	0					
TOTAL	130*	1	8	24	7	89	0	129	2	8	24	9	86	0	0	0	127	0	5	30	10	82	0	0	0	129	0	9	26	6	88	0	0	0	0						

* Level unknown for one sentence<=1 year: TR(1).

DOC SNAPSHOT POPULATION, YEAR: 2000 QUARTERS 1-4, LEVEL IV FACILITIES
 POPULATION BY SENTAC CATEGORY, TERM, AND LEVEL
 PCCC (04), MCCC (05), SCCC (12) AND VOP CENTERS

CRIM	PLUMMER COMMUNITY CORRECTION CENTER, MORRIS COMMUNITY CORRECTION CENTER (INCLUDES CENTRAL VOP), AND SUSSEX COMMUNITY CORRECTION CENTER (INCLUDES SUSSEX VOP)																																	
	QUARTER 1 (MAR 31)				QUARTER 2 (JUNE 30)				QUARTER 3 (SEP 30)				QUARTER 4 (DEC 31)																					
	TOT	DET	IV	V	>1 YR	IV	V	LIFE	DEATH	TOT	DET	IV	V	>1 YR	IV	V	LIFE	DEATH	TOT	DET	IV	V	>1 YR	IV	V	LIFE	DEATH							
VF	168	2	82	4	25	49	6	0	188	0	83	2	41	55	7	0	164	0	164	0	76	4	34	46	4	0	167	2	83	3	26	52	1	0
NF	35	0	13	1	16	5	0	0	37	0	18	2	13	4	0	0	38	0	38	0	20	1	14	3	0	0	34	0	15	2	14	3	0	0
VM	12	0	7	1	3	1	0	0	16	0	10	0	4	2	0	0	14	0	14	0	8	1	3	2	0	0	14	0	8	2	3	1	0	0
NM	44	0	32	1	9	2	0	0	34	1	19	2	11	1	0	0	30	0	30	0	22	1	7	0	0	0	27	0	17	3	7	0	0	0
XX	72	1	66	5	0	0	0	0	81	1	71	9	0	0	0	0	67	5	67	0	55	7	0	0	0	0	42	1	36	4	1	0	0	0
XV	0	0	0	0	0	0	0	0	0	0	0	0	0	0	0	0	0	0	0	0	0	0	0	0	0	0	0	0	0	0	0	0	0	0
PP	497	9	333	9	133	13	0	0	467	15	301	9	133	9	0	0	488	7	488	315	23	133	10	2	0	0	514	6	336	27	137	8	0	0
TR	24	0	4	17	2	1	0	0	29	0	4	20	4	1	0	0	28	0	28	4	20	2	2	0	0	0	19	0	11	5	1	2	0	0
UN	1	0	1	0	0	0	0	0	0	0	0	0	0	0	0	0	0	0	0	0	0	0	0	0	0	0	0	0	0	0	0	0	0	0
TOTAL	853	12	538	38	188	71	6	0	852	17	506	44	206	72	7	0	829	12	829	500	57	193	63	4	0	817	9	506	46	189	66	1	0	

DOC SNAPSHOT POPULATION, YEAR: 2000 QUARTERS 1-4, SUPERVISED CUSTODY AND HOME CONFINEMENT
 POPULATION BY SENTAC CATEGORY, TERM, AND LEVEL
 NCSCU (14), KCSCU (15), AND SCSCU (16)

TOTAL SCU (14,15,16)		TOTAL SUPERVISED CUSTODY AND HOME CONFINEMENT																							
		QUARTER 1 (MAR 31)				QUARTER 2 (JUNE 30)				QUARTER 3 (SEP 30)				QUARTER 4 (DEC 31)											
		TOT	DET	IV	V	TOT	DET	IV	V	TOT	DET	IV	V	TOT	DET	IV	V								
VF	116	0	100	2	13	1	0	0	110	0	86	2	20	2	0	0	0	134	1	112	1	19	1	0	0
NF	48	0	42	0	6	0	0	0	54	0	44	1	9	0	0	0	0	52	0	38	0	14	0	0	0
VM	5	0	5	0	0	0	0	0	8	0	7	0	1	0	0	0	0	8	0	8	0	0	0	0	0
NM	20	0	19	0	1	0	0	0	22	0	20	0	2	0	0	0	0	31	0	25	0	6	0	0	0
XX	23	0	17	2	4	0	0	0	36	0	27	0	9	0	0	0	0	34	1	25	3	5	0	0	0
XV	0	0	0	0	0	0	0	0	1	0	1	0	0	0	0	0	0	0	0	0	0	0	0	0	0
PP	315	1	264	0	50	0	0	0	250	0	206	0	44	0	0	0	0	254	1	209	0	44	0	0	0
TR	62	0	11	47	3	1	0	0	60	1	12	46	1	0	0	0	0	56	0	6	48	2	0	0	0
UN	0	0	0	0	0	0	0	0	1	0	1	0	0	0	0	0	0	1	0	1	0	0	0	0	0
TOTAL	590*	1	458	51	77	2	0	0	542	1	404	49	86	2	0	0	0	537	5	394	64	72	2	0	0

*One Level III sentence<=1 year: PP(1).

In 1999, DOC began accounting for home confinement cases by using the supervised custody institution codes. Currently, there is no effective way to distinguish between supervised custody cases and home confinement in the DOC mainframe database.

DOC SNAPSHOT POPULATION, YEAR: 2000 QUARTERS 1-4, OTHER DOC LOCATIONS
 POPULATION BY SENTAC CATEGORY, TERM, AND LEVEL
 DSH (31), LH (32), AOD (34), AND WKND (38)

		DELAWARE STATE HOSPITAL, LOCAL HOSPITALS, AGREEMENT ON DETAINEE, AND WEEKENDERS																																
		QUARTER 1 (MAR 31)				QUARTER 2 (JUNE 30)				QUARTER 3 (SEP 30)				QUARTER 4 (DEC 31)																				
		TOT	DET	IV	V	TOT	DET	IV	V	TOT	DET	IV	V	TOT	DET	IV	V	TOT	DET	IV	V													
CRIM	37	17	0	1	14	5	0	0	43	17	0	1	20	0	5	0	0	39	13	0	1	0	20	5	0	45	17	1	4	17	0	6	0	
VF	3	1	0	2	0	0	0	5	2	2	0	2	1	0	0	0	0	6	2	0	0	0	1	0	0	7	2	1	3	1	0	0	0	
NF	2	2	0	0	0	0	0	3	3	3	0	0	0	0	0	0	0	3	3	0	0	0	0	0	0	2	1	0	1	0	0	0	0	
VM	4	3	0	1	0	0	0	4	3	3	0	1	0	0	0	0	0	4	2	1	1	0	0	0	0	6	2	2	1	1	0	0	0	
NM	26	0	21	4	0	1	0	43	0	0	36	6	1	0	0	0	0	33	0	0	27	5	0	1	0	0	48	0	38	9	1	0	0	0
XX	0	0	0	0	0	0	0	0	0	0	0	0	0	0	0	0	0	0	0	0	0	0	0	0	0	0	0	0	0	0	0	0	0	
XV	9	1	2	4	0	2	0	12	1	1	5	4	2	0	0	0	0	12	0	4	7	0	1	0	1	17	3	5	7	2	0	0	0	
PP	5	0	0	5	0	0	0	14	0	0	0	14	0	0	0	0	0	12	0	0	0	12	0	0	0	36	0	1	33	2	0	0	0	
TR	0	0	0	0	0	0	0	0	0	0	0	0	0	0	0	0	0	0	0	0	0	0	0	0	0	0	0	0	0	0	0	0	0	
UN	0	0	0	0	0	0	0	0	0	0	0	0	0	0	0	0	0	0	0	0	0	0	0	0	0	0	0	0	0	0	0	0	0	
TOTAL	86	24	23	17	17	5	0	126*	26	26	41	28	24	0	5	0	109	20	32	29	0	23	5	0	163*	25	48	58	24	0	6	0	0	

* Level unknown for two sentences<=1 year: PP(2).

DOC SNAPSHOT POPULATION, YEAR: 2000 QUARTERS 1-4, ABSCONDERS AND ESCAPEES
 POPULATION BY SENTAC CATEGORY, TERM, AND LEVEL
 ABSC (98) AND ESCP(99)

		QUARTER 1 (MAR 31)							QUARTER 2 (JUNE 30)							QUARTER 3 (SEP 30)							QUARTER 4 (DEC 31)													
CRIM	TOT	<=1 YR			>1 YR				TOT	DET	<=1 YR			>1 YR				TOT	DET	<=1 YR			>1 YR				TOT	DET	<=1 YR			>1 YR				
		IV	V	V	IV	V	V	LIFE			DEATH	IV	V	V	IV	V	V			LIFE	DEATH	IV	V	V	IV	V			V	LIFE	DEATH	IV	V	V	IV	V
VF	27	0	12	2	1	11	1	1	25	0	10	2	1	11	1	0	0	0	24	0	10	1	1	11	1	0	0	20	0	7	1	1	11	1	0	0
NF	25	0	12	1	2	10	0	23	0	10	1	1	2	10	0	0	0	20	0	7	1	1	2	10	0	0	19	0	6	1	2	10	0	0	0	
VM	4	0	4	0	0	0	0	3	0	3	0	0	0	0	0	0	0	2	0	2	0	0	0	0	0	0	2	0	2	0	0	0	0	0	0	
NM	13	0	4	6	0	3	0	11	0	3	5	0	3	3	0	0	0	9	0	0	0	5	1	3	0	0	9	0	0	5	1	3	0	0	0	
XX	11	0	9	1	0	1	0	13	0	11	1	0	1	0	0	0	0	15	0	13	1	0	1	0	0	0	14	0	12	1	0	1	0	0	0	
XV	0	0	0	0	0	0	0	0	0	0	0	0	0	0	0	0	0	0	0	0	0	0	0	0	0	0	0	0	0	0	0	0	0	0	0	
PP	74	0	59	2	12	1	0	67	0	52	2	12	1	0	0	0	0	66	0	46	4	4	15	1	0	0	61	0	44	3	13	1	0	0	0	
TR	5	0	0	4	0	1	0	5	0	0	4	0	1	0	0	0	0	5	0	0	4	0	1	0	0	4	0	0	3	0	1	0	0	0		
UN	0	0	0	0	0	0	0	0	0	0	0	0	0	0	0	0	0	0	0	0	0	0	0	0	0	0	0	0	0	0	0	0	0	0	0	
TOTAL	159	0	100	16	15	27	1	147	0	89	15	15	15	27	1	0	141	0	78	16	16	19	27	1	0	129	0	71	14	17	27	0	0	0	0	

Absconders and escapees are released from this location category when they are returned or recovered. They are most commonly placed in a new detention status.

2000 DELAWARE DEPARTMENT OF CORRECTION INCARCERATION FACT BOOK ADMISSION¹ COUNTS

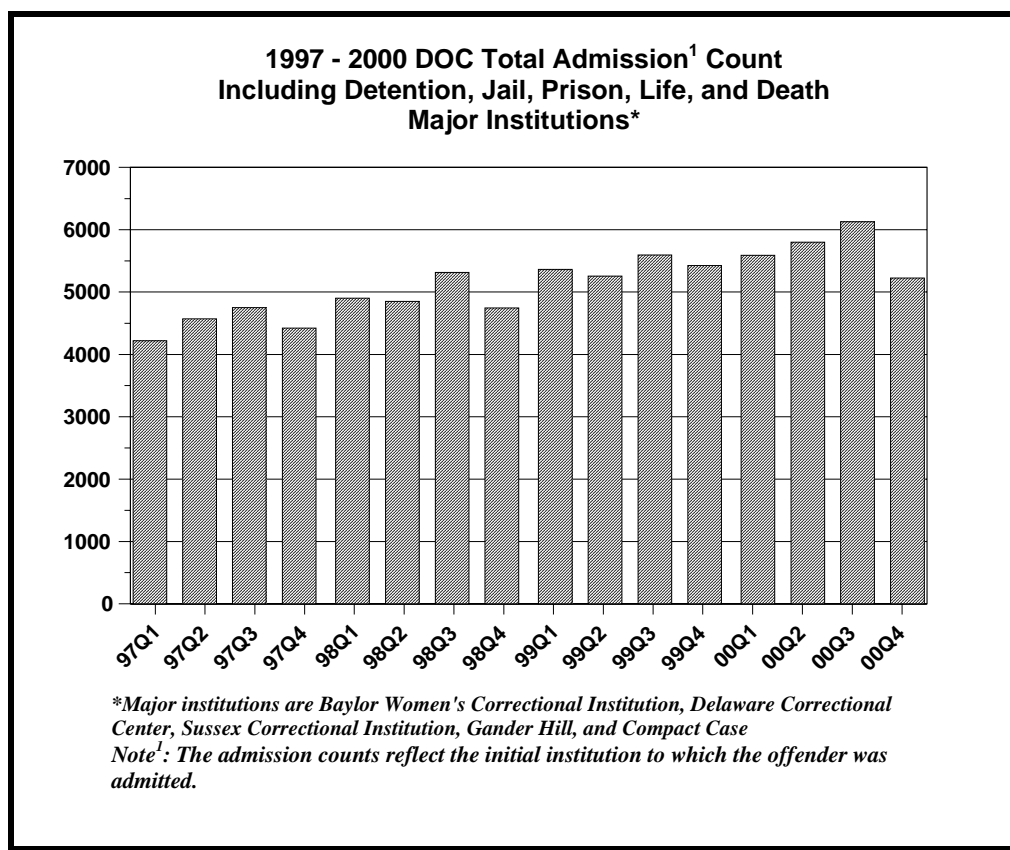

1997 - 2000 DOC Total Admission¹ Count Major Institutions* by Type of Admission Total

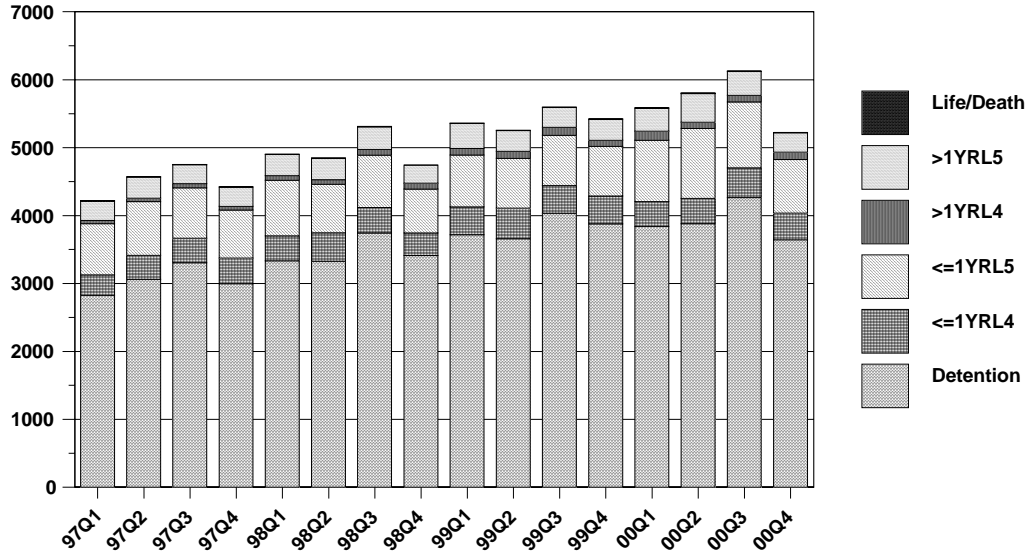

1997 - 2000 DOC Total Admission Count Major Institutions* by Type of Admission¹ Females Only

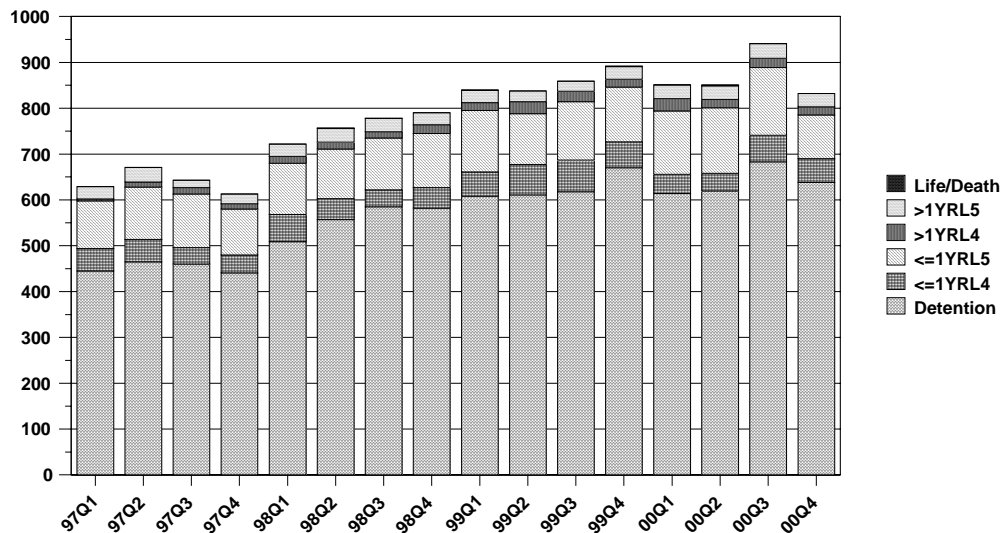

*Major institutions are Baylor Women's Correctional Institution, Delaware Correctional Center, Sussex Correctional Institution, Gander Hill, and Compact Case

Note¹: The admission counts reflect the initial institution to which the offender was admitted.

1997-2000 DOC Detention Admission¹ Count Major Institutions*

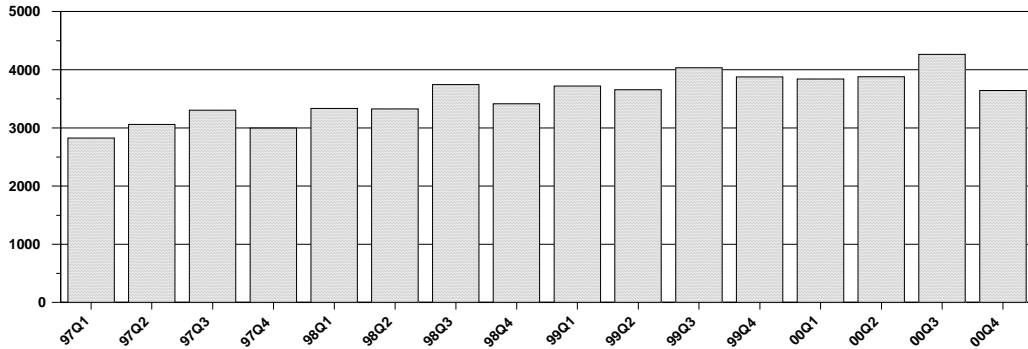

1997-2000 DOC Jail (Sentences <=1 Year) Admission¹ Count Major Institutions*

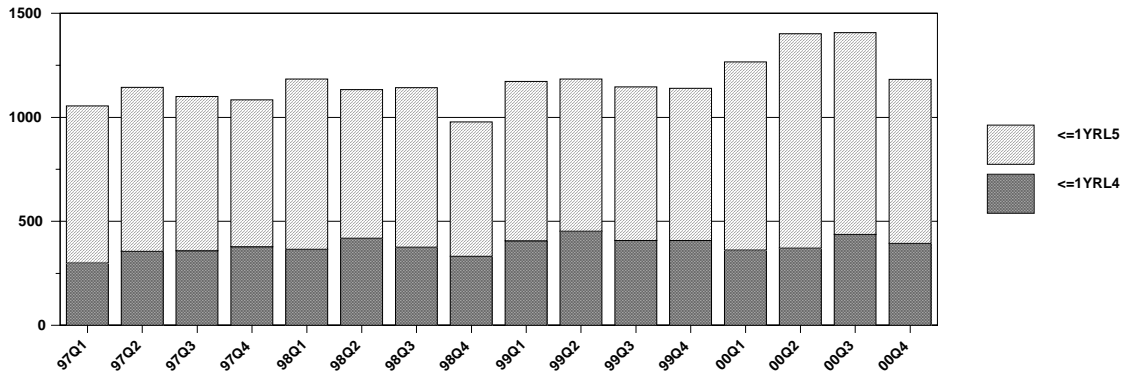

1997-2000 DOC Prison (Sentences >1 Year) Admission¹ Count Major Institutions*

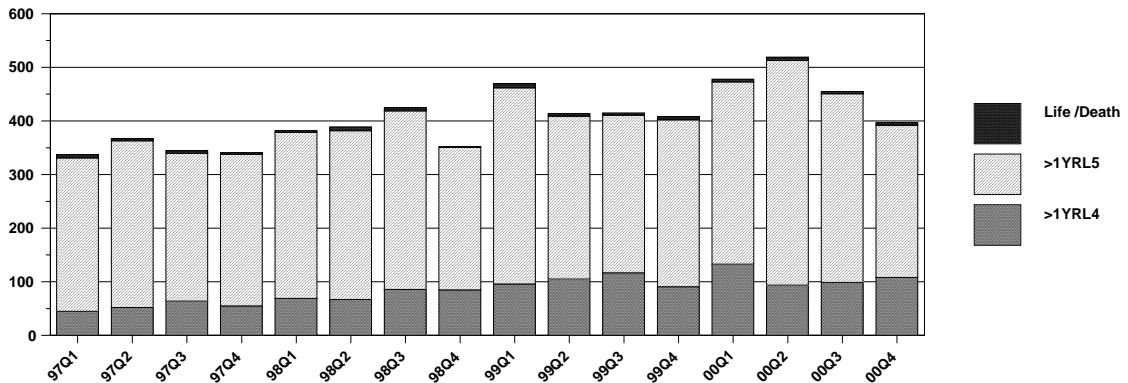

*Major institutions are Baylor Women's Correctional Institution, Delaware Correctional Center, Sussex Correctional Institution, Gander Hill, and Compact Case

Note¹: The admission counts reflect the initial institution to which the offender was admitted.

**2000 DELAWARE DEPARTMENT OF CORRECTION
INCARCERATION FACT BOOK
ADMISSION¹ COUNT DATA TABLES**

CRIME CATEGORIES

Note¹: The admission counts reflect the initial institution to which the offender was admitted.

DOC ADMISSIONS¹, YEAR: 2000, MAJOR INSTITUTIONS
 YEARLY TOTAL AND QUARTERLY ADMISSIONS BY CRIME CODE, TERM, AND LEVEL
 BWCI (01), DCC (02), SCI (03), GH (10), AND CCASE (33)

CRIM	TOTAL*	BAYLOR WOMEN'S CORRECTIONAL INSTITUTION, DELAWARE CORRECTIONAL CENTER, SUSSEX CORRECTIONAL INSTITUTION, GANDER HILL, AND COMPACT CASE																											
		QUARTER 1 (JAN 1 TO MAR 31)					QUARTER 2 (APR 1 TO JUN 30)					QUARTER 3 (JUL 1 TO SEP 30)					QUARTER 4 (OCT 1 TO DEC 31)												
		DET	IV	V	IV	V	LIFE	DEATH	DET	IV	V	IV	V	LIFE	DEATH	DET	IV	V	IV	V	LIFE	DEATH	DET	IV	V	IV	V	LIFE	DEATH
ASLT	1871	365	16	50	9	15	0	0	363	19	54	2	19	1	0	399	20	53	7	21	0	0	370	23	45	3	16	1	0
BURG	706	113	11	19	3	21	1	0	123	13	12	4	20	0	0	150	19	10	4	18	0	0	121	9	18	5	12	0	0
C/CT	2354	497	16	52	1	0	0	0	536	12	60	1	0	0	0	538	23	73	1	1	0	0	461	15	64	0	3	0	0
DRUG	2385	447	26	50	11	58	2	0	455	24	43	6	97	0	0	483	24	54	9	70	1	0	377	27	44	14	62	1	0
DUI_	968	88	0	111	1	6	0	0	135	2	120	4	5	0	0	146	2	123	1	6	0	0	111	4	100	0	3	0	0
FRAU	723	158	2	15	3	7	0	0	142	2	16	0	5	0	0	180	2	17	0	4	0	0	152	3	12	1	2	0	0
HOMI	55	10	0	1	0	3	2	0	6	0	1	0	2	2	0	13	0	0	0	1	0	0	8	1	1	0	1	2	0
MISC	2302	502	23	63	4	13	0	0	480	38	77	1	17	0	0	495	21	62	3	23	0	0	410	16	43	1	9	0	0
PROB	7132	910	237	393	87	151	0	0	923	228	466	67	173	0	0	975	290	404	69	139	0	0	827	258	344	74	117	0	0
ROBB	564	90	10	7	7	33	0	0	71	14	11	5	34	0	0	90	10	14	3	25	0	0	114	12	3	3	20	0	0
SEX_	411	76	3	10	1	11	0	0	59	7	9	1	15	3	0	90	14	6	3	10	1	0	63	6	6	0	16	1	0
THEF	1122	206	11	38	5	7	0	0	198	7	33	3	11	0	0	263	8	42	0	7	0	0	238	9	26	5	5	0	0
TRAF	1182	194	3	91	0	2	0	0	184	2	118	0	1	0	0	208	2	116	0	3	0	0	178	4	76	0	0	0	0
UNKN	11	1	1	0	0	0	0	0	0	0	0	0	0	0	0	1	0	0	0	0	0	0	6	2	0	0	0	0	0
WEAP	956	186	3	5	1	13	0	0	206	4	10	0	20	0	0	235	1	7	0	24	0	0	208	5	7	2	18	0	0
TOTAL*	22746	3843	362	905	133	340	5	0	3881	372	1030	94	419	6	0	4266	437	970	99	352	4	0	3644	394	789	108	284	5	0

Note¹: The admission counts reflect the initial institution to which the offender was admitted.

* Level unknown for three sentenceS<=1 year: BURG(1), PROB(2), One Level III sentence>1 year: PROB(1).

DOC ADMISSIONS¹, YEAR: 2000, MAJOR INSTITUTIONS
 YEARLY TOTAL BY CRIME CODE, TERM, AND LEVEL
 BWCI (01), DCC (02), SCI (03), GH (10), AND CCASE (33)

CRIM	TOTAL*	DET	<=1 YR			>1 YR			LIFE	DEATH
			IV	V	V	IV	V			
ASLT	1871	1497	78	202	21	71	2	0		
BURG	706	507	52	59	16	71	1	0		
C/CT	2354	2032	66	249	3	4	0	0		
DRUG	2385	1762	101	191	40	287	4	0		
DUI_	968	480	8	454	6	20	0	0		
FRAU	723	632	9	60	4	18	0	0		
HOMI	55	37	1	3	0	7	7	0		
MISC	2302	1887	98	245	9	62	1	0		
PROB	7132	3635	1013	1607	297	580	0	0		
ROBB	564	365	46	24	17	112	0	0		
SEX_	411	288	30	31	5	52	5	0		
THEF	1122	905	35	139	13	30	0	0		
TRAF	1182	764	11	401	0	6	0	0		
UNKN	11	8	3	0	0	0	0	0		
WEAP	956	835	14	29	3	75	0	0		
TOTAL*	22746	15634	1565	3694	434	1395	20	0		

* Level unknown for three sentences<=1 year: BURG(1), PROB(2). One Level III sentence>1 year: PROB(1).

Note¹: The admission counts reflect the initial institution to which the offender was admitted.

DOC ADMISSIONS¹, YEAR: 2000, MAJOR INSTITUTIONS
 JAIL-PRISON LEVEL IV-V SUMMARY BY CRIME CODE, TERM, AND LEVEL
 BWCI (01), DCC (02), SCI (03), GH (10), AND CCASE (33)

CRIM	≤1 YR			>1 YR			TOTAL ²
	LEVEL IV #	LEVEL V #	LEVEL V %	LEVEL IV #	LEVEL V #	LEVEL V %	
ASLT	78	202	54.0%	21	73	19.5%	374
BURG	52	59	29.5%	16	72	36.0%	200
C/CT	66	249	77.3%	3	4	1.2%	322
DRUG	101	191	30.7%	40	291	46.7%	623
DUI_	8	454	93.0%	6	20	4.1%	488
FRAU	9	60	65.9%	4	18	19.8%	91
HOMI	1	3	16.7%	0	14	77.8%	18
MISC	98	245	59.0%	9	63	15.2%	415
PROB	1013	1607	45.9%	297	580	16.6%	3500
ROBB	46	24	12.1%	17	112	56.3%	199
SEX	30	31	25.2%	5	57	46.3%	123
THEF	35	139	64.1%	13	30	13.8%	217
TRAF	11	401	95.9%	0	6	1.4%	418
UNKN	3	0	0.0%	0	0	0.0%	3
WEAP	14	29	24.0%	3	75	62.0%	121
TOTAL ⁴	1565	3694	51.9%	434	1415	19.9%	7112

* Level unknown for three sentences ≤1 year: BURG(1), PROB(2). One Level III sentence >1 year: PROB(1).

Note¹: The admission counts reflect the initial institution to which the offender was admitted.

DOC ADMISSIONS¹ BY GENDER, YEAR: 2000, MAJOR INSTITUTIONS
YEARLY TOTAL AND QUARTERLY ADMISSIONS BY CRIME CODE, TERM, AND LEVEL

FEMALES BWCI (01)		BAYLOR WOMEN'S CORRECTIONAL INSTITUTION						QUARTER 1 (JAN 1 TO MAR 31)						QUARTER 2 (APR 1 TO JUN 30)						QUARTER 3 (JUL 1 TO SEP 30)						QUARTER 4 (OCT 1 TO DEC 31)													
		CRIM TOTAL*		<=1 YR		>1 YR		LIFE DEATH		<=1 YR		>1 YR		LIFE DEATH		<=1 YR		>1 YR		LIFE DEATH		<=1 YR		>1 YR		LIFE DEATH		<=1 YR		>1 YR		LIFE DEATH							
				IV	V	IV	V			IV	V	IV	V			IV	V	IV	V			IV	V	IV	V			IV	V	IV	V			IV	V	IV	V	IV	V
ASLT	231	35	2	4	0	1	0	0	0	48	2	5	1	2	0	0	0	0	0	53	2	10	1	4	0	0	0	0	0	0	0	57	2	1	0	0	0	0	0
BURG	58	11	1	2	0	1	0	0	0	16	1	0	1	2	0	0	0	0	0	15	2	1	0	0	0	0	0	0	0	0	5	0	0	0	0	0	0	0	
C/CT	358	69	0	8	0	0	0	0	0	71	1	19	0	0	0	0	0	0	0	83	1	12	0	0	0	0	0	0	0	80	0	0	14	0	0	0	0		
DRUG	305	54	1	8	3	3	0	0	0	62	3	4	1	7	0	0	0	0	0	67	5	3	2	5	0	0	0	0	67	2	2	2	2	4	0	0	0		
DUI_	99	2	0	24	0	0	0	0	0	6	0	19	0	0	0	0	0	0	0	15	0	14	1	0	0	0	0	6	1	10	0	0	0	0	0	0			
FRAU	154	33	0	2	1	1	0	0	0	33	0	2	0	0	0	0	0	0	0	36	0	6	0	0	0	0	0	36	0	3	0	0	0	0	0	0			
HOMI	6	1	0	0	0	0	0	0	0	2	0	0	0	0	0	0	0	0	0	2	0	0	0	0	0	0	0	0	0	0	0	0	0	0	0	0	0		
MISC	539	173	0	10	2	1	0	0	0	132	2	6	1	1	0	0	0	0	0	101	0	8	1	2	0	0	0	91	0	5	0	0	0	3	0	0	0		
PROB	1124	130	35	67	20	21	0	0	0	133	26	70	11	18	0	0	0	0	0	171	45	64	15	14	0	0	0	163	46	43	14	18	0	0	0	0			
ROBB	48	11	0	0	1	1	0	0	0	10	2	1	0	0	0	0	0	0	5	0	0	0	5	0	0	0	8	0	0	0	0	0	0	0	0	0	0	0	
SEX_	4	2	0	0	0	0	0	0	0	1	0	1	0	0	0	0	0	0	0	0	0	0	0	0	0	0	0	0	0	0	0	0	0	0	0	0	0	0	
THEF	230	41	3	6	0	0	0	0	0	33	1	7	1	0	0	0	0	0	0	58	2	9	0	1	0	0	0	61	1	5	1	0	0	0	0	0	0		
TRAF	160	20	0	6	0	1	0	0	0	23	0	9	0	0	0	0	0	0	0	29	1	21	0	1	0	0	0	37	0	12	0	0	0	0	0	0	0		
UNKN	0	0	0	0	0	0	0	0	0	0	0	0	0	0	0	0	0	0	0	0	0	0	0	0	0	0	0	0	0	0	0	0	0	0	0	0	0	0	
WEAP	158	32	0	0	0	0	0	0	0	49	1	0	0	0	0	0	0	0	0	48	0	0	0	0	0	0	0	27	0	0	0	0	0	0	0	0	0	0	
TOTAL*	3475	614	42	138	27	30	0	0	0	619	39	143	18	30	1	0	0	0	0	683	58	148	20	32	0	0	0	638	52	95	18	29	0	0	0	0	0		
Total III sentences>1 year: PROB(1).																																							

MALES DCC (02), SCI (03), GH (10), CC (33)		DELAWARE CORRECTIONAL CENTER, SUSSEX CORRECTIONAL INSTITUTION, GANDER HILL, AND COMPACT CASE						QUARTER 1 (JAN 1 TO MAR 31)						QUARTER 2 (APR 1 TO JUN 30)						QUARTER 3 (JUL 1 TO SEP 30)						QUARTER 4 (OCT 1 TO DEC 31)														
		CRIM TOTAL*		<=1 YR		>1 YR		LIFE DEATH		<=1 YR		>1 YR		LIFE DEATH		<=1 YR		>1 YR		LIFE DEATH		<=1 YR		>1 YR		LIFE DEATH		<=1 YR		>1 YR		LIFE DEATH								
				IV	V	IV	V			IV	V	IV	V			IV	V	IV	V			IV	V	IV	V			IV	V	IV	V			IV	V	IV	V	IV	V	IV
ASLT	1640	330	14	46	9	14	0	0	315	17	49	1	17	1	0	0	0	0	346	18	43	6	17	0	0	313	21	44	3	15	1	0	0	0	0	0				
BURG	648	102	10	17	3	20	1	0	107	12	12	3	18	0	0	0	0	0	135	17	9	4	18	0	0	116	9	18	5	12	0	0	0	0	0	0	0			
C/CT	1996	428	16	44	1	0	0	0	465	11	41	1	0	0	0	0	0	0	455	22	61	1	1	0	0	381	15	50	0	3	0	0	0	0	0	0	0			
DRUG	2080	393	25	42	8	55	2	0	393	21	39	5	90	0	0	0	0	0	416	19	51	7	65	1	0	310	25	42	12	58	0	0	0	0	0	0	0			
DUI_	869	86	0	87	1	6	0	0	129	2	101	3	5	0	0	0	0	0	131	2	109	0	6	0	0	105	3	90	0	3	0	0	0	0	0	0	0			
FRAU	569	125	2	13	2	6	0	0	109	2	14	0	5	0	0	0	0	0	144	2	11	0	4	0	0	116	3	9	1	1	0	0	0	0	0	0	0			
HOMI	49	9	0	1	0	3	2	0	4	0	1	0	2	1	0	0	0	0	11	0	0	0	0	0	0	8	1	1	0	0	0	0	0	0	0	0	0			
MISC	1763	329	23	53	2	12	0	0	348	36	71	0	16	0	0	0	0	0	394	21	54	2	21	1	0	319	16	38	1	6	0	0	0	0	0	0	0			
PROB	6008	780	202	326	67	130	0	0	790	202	396	56	155	0	0	0	0	0	804	245	340	54	125	0	0	664	212	301	60	99	0	0	0	0	0	0	0	0		
ROBB	516	79	10	6	6	32	0	0	61	12	10	4	34	0	0	0	0	0	85	10	3	2	20	0	0	106	12	3	2	19	0	0	0	0	0	0	0	0		
SEX_	407	74	3	10	1	11	0	0	58	7	8	1	15	3	0	0	0	0	90	14	6	3	10	1	0	63	6	6	0	16	1	0	0	0	0	0	0	0		
THEF	892	165	8	32	5	7	0	0	165	6	26	2	11	0	0	0	0	0	205	6	33	0	6	0	0	177	8	21	4	5	0	0	0	0	0	0	0	0		
TRAF	1022	174	3	85	0	1	0	0	161	2	109	0	1	0	0	0	0	0	179	1	95	0	2	0	0	141	4	64	0	0	0	0	0	0	0	0	0	0		
UNKN	11	1	1	0	0	0	0	0	0	0	0	0	0	0	0	0	0	0	1	0	0	0	0	0	0	6	2	0	0	0	0	0	0	0	0	0	0	0	0	
WEAP	798	154	3	5	1	13	0	0	157	3	10	0	20	0	0	0	0	0	187	2	7	0	24	0	0	181	5	7	2	17	0	0	0	0	0	0	0	0		
TOTAL*	19271	3229	320	767	106	310	5	0	3262	333	887	76	389	5	0	0	0	0	3583	379	822	79	320	4	0	3006	342	694	90	255	5	0	0	0	0	0	0	0		
* Level unknown for three sentences<=1 year: BURG(1), PROB(2).																																								

Note¹: The admission counts reflect the initial institution to which the offender was admitted.

DOC ADMISSIONS¹, YEAR: 2000
 YEARLY TOTAL AND QUARTERLY ADMISSIONS BY CRIME CODE, TERM, AND LEVEL
 WCF (09)

CRIM	TOTAL	WEBB CORRECTIONAL FACILITY															
		QUARTER 1 (JAN 1 TO MAR 31)				QUARTER 2 (APR 1 TO JUN 30)				QUARTER 3 (JUL 1 TO SEP 30)				QUARTER 4 (OCT 1 TO DEC 31)			
		DET	IV	V	>1 YR	DET	IV	V	>1 YR	DET	IV	V	>1 YR	DET	IV	V	>1 YR
ASLT	2	0	1	0	0	0	0	0	0	0	0	0	0	0	0	0	0
BURG	5	0	1	0	0	2	0	0	0	0	0	0	0	0	0	0	2
C/CT	0	0	0	0	0	0	0	0	0	0	0	0	0	0	0	0	0
DRUG	13	0	2	0	0	0	1	2	0	0	0	2	0	0	1	0	2
DUI	106	0	0	26	0	3	21	0	0	0	0	1	1	0	25	0	2
FRAU	3	0	1	0	0	0	0	0	0	0	0	0	0	0	0	0	1
HOMI	0	0	0	0	0	0	0	0	0	0	0	0	0	0	0	0	0
MISC	5	0	0	1	0	0	0	0	0	0	0	1	0	0	0	0	0
PROB	56	4	3	1	1	6	3	0	0	0	0	1	2	0	4	1	5
ROBB	4	0	0	0	0	0	0	0	0	0	0	0	0	1	0	0	0
SEX	0	0	0	0	0	0	0	0	0	0	0	0	0	0	0	0	0
THEF	1	0	0	0	0	0	0	0	0	0	0	0	0	0	0	0	0
TRAF	4	0	0	1	0	0	1	0	0	0	0	0	0	0	1	0	1
UNKN	0	0	0	0	0	0	0	0	0	0	0	0	0	0	0	0	0
WEAP	4	0	1	0	0	0	0	0	0	0	0	0	1	1	0	0	0
TOTAL	203	4	9	29	1	6	9	23	2	6	0	0	4	11	7	28	6
																	18

This table reports only the initial admissions to Webb Correctional Facility, be it a detained or sentenced admission from a court. It does not include transfers from major institutions or Level IV facilities and programs.

Note¹: The admission counts reflect the initial institution to which the offender was admitted.

DOC ADMISSIONS¹, YEAR: 2000, COMMUNITY CORRECTIONS
 YEARLY TOTAL AND QUARTERLY ADMISSIONS BY CRIME CODE, TERM, AND LEVEL
 PCCC (04), MCCC (05), SCCC (12), AND VOP CENTERS

CRIM	PLUMMER COMMUNITY CORRECTION CENTER, MORRIS COMMUNITY CORRECTION CENTER (INCLUDES CENTRAL VOP), AND SUSSEX COMMUNITY CORRECTION CENTER (INCLUDES SUSSEX VOP)																		
	QUARTER 1 (JAN 1 TO MAR 31)				QUARTER 2 (APR 1 TO JUN 30)				QUARTER 3 (JUL 1 TO SEP 30)				QUARTER 4 (OCT 1 TO DEC 31)						
	DET	IV	V	>1 YR	DET	IV	V	>1 YR	DET	IV	V	>1 YR	DET	IV	V	>1 YR			
TOTAL*	62	165	17	12	10	6	0	78	215	21	7	11	79	310	75	47	9	0	0
ASLT	3	8	1	0	0	0	0	0	0	0	0	0	1	16	6	0	0	0	0
BURG	1	2	2	0	0	1	0	0	0	0	0	0	2	9	5	1	0	0	0
C/CT	5	1	0	0	4	3	0	0	11	3	0	0	6	8	1	0	0	0	0
DRUG	1	10	0	0	0	0	4	1	1	11	1	1	5	27	6	5	3	0	0
DUI_	24	0	1	0	0	0	2	1	0	4	2	1	1	4	1	0	1	0	0
FRAU	13	1	3	0	0	0	0	0	0	0	0	0	0	3	0	0	0	0	0
HOMI	6	0	1	0	0	0	0	0	0	0	0	0	0	1	1	0	0	0	0
MISC	227	0	48	5	0	0	0	0	1	56	8	1	0	48	6	3	0	0	0
PROB	812	50	77	3	12	4	0	0	56	98	1	1	3	179	35	34	3	0	0
ROBB	28	0	7	0	0	1	0	0	0	6	0	0	0	4	3	3	0	0	0
SEX_	7	1	1	0	0	0	0	0	0	0	0	0	0	0	0	0	0	0	0
THEF	27	0	4	0	0	0	2	0	0	2	0	0	1	6	3	0	1	0	0
TRAF	23	0	1	6	0	0	0	0	1	1	1	0	1	1	6	0	1	0	0
UNKN	3	0	0	0	0	0	0	0	0	0	0	0	0	1	0	0	0	0	0
WEAP	6	0	1	0	0	0	0	0	0	1	0	0	0	0	2	1	0	0	0

* Level unknown for four sentences<=1 year: PROB(3), UNKN(1).

This table reports only the initial admissions to Plummer Community Correction Center, Morris Community Correction Center, Sussex Community Correction Center, and VOP Centers. The initial admission can either be a detained or sentenced admission from a court. It does not include transfers from major institutions or other Level IV facilities and programs.

Note¹: The admission counts reflect the initial institution to which the offender was admitted.

DOC ADMISSIONS¹, YEAR: 2000, SUPERVISED CUTOODY AND HOME CONFINEMENT
 YEARLY TOTAL AND QUARTERLY ADMISSIONS BY CRIME CODE, TERM, AND LEVEL
 NCSCU (14), KCSCU(15), AND SCSCU (16)

TOTAL SCU (14, 15, 16)		TOTAL SUPERVISED CUSTODY AND HOME CONFINEMENT																	
		QUARTER 1 (JAN 1 TO MAR 31)				QUARTER 2 (APR 1 TO JUN 30)				QUARTER 3 (JUL 1 TO SEP 30)				QUARTER 4 (OCT 1 TO DEC 31)					
		CRIM	TOTAL*	DET	IV	V	IV	V	IV	V	IV	V	IV	V	IV	V			
ASLT	91	0	27	0	1	0	0	0	0	5	0	11	1	3	0	14	1	4	0
BURG	72	0	16	0	0	0	0	1	18	0	0	18	0	0	0	11	0	3	0
C/CT	49	0	8	0	4	0	0	0	4	0	0	4	0	2	0	11	0	4	0
DRUG	189	1	40	1	5	0	0	0	35	0	11	0	0	9	0	41	0	11	0
DUI_	24	0	6	0	2	0	1	0	4	0	1	4	0	2	0	2	3	0	0
FRAU	32	0	10	0	4	0	0	0	5	0	1	5	0	1	0	4	0	2	0
HOMI	0	0	0	0	0	0	0	0	0	0	0	0	0	0	0	0	0	0	0
MISC	102	0	19	0	1	0	2	32	22	0	1	22	0	1	0	22	0	1	0
PROB	960	3	234	0	53	0	4	197	193	0	47	193	1	46	0	141	1	39	0
ROBB	28	0	5	0	3	0	0	6	8	0	2	8	0	0	0	3	0	1	0
SEX_	27	0	8	0	0	0	0	5	7	0	2	7	0	1	0	4	0	0	0
THEF	46	0	13	0	2	0	0	7	11	0	3	11	0	2	0	6	0	2	0
TRAF	14	0	4	0	0	0	0	1	4	0	0	4	0	0	0	2	3	0	0
UNKN	2	0	0	0	0	0	0	2	0	0	0	0	0	0	0	0	0	0	0
WEAP	19	1	5	0	0	0	0	4	4	0	0	4	0	1	0	2	0	0	0
TOTAL*	1658	5	395	1	75	0	7	350	326	0	83	326	2	68	0	263	8	67	0

* Level unknown for one sentence<=1 year: PROB(1), Two Level III sentences<=1 year: PROB(1), BURG(1).

In 1999, DOC began accounting for home confinement cases by using the supervised cutsody institution codes. In 1998, there were 505 supervised custody "initial" admissions. In 1999, this count increased to 1,856 because of the inclusion of home confinement cases. Currently, there is no effective way to distinguish between supervised cutsody cases and home confinement in the DOC mainframe database.

Note¹: The admission counts reflect the initial institution to which the offender was admitted.

DOC ADMISSIONS¹, YEAR: 2000, OTHER DOC LOCATIONS
YEARLY TOTAL AND QUARTERLY ADMISSIONS BY CRIME CODE, TERM, AND LEVEL
DSH (31), LH (32), AOD (34), AND WKND (38)

CRIM	DELAWARE STATE HOSPITAL, LOCAL HOSPITALS, AGREEMENT ON DETAINEE, AND WEEKENDERS																								
	QUARTER 1 (JAN 1 TO MAR 31)						QUARTER 2 (APR 1 TO JUN 30)						QUARTER 3 (JUL 1 TO SEP 30)						QUARTER 4 (OCT 1 TO DEC 31)						
	DET	IV	V	>1 YR	LIFE	DEATH	DET	IV	V	>1 YR	LIFE	DEATH	DET	IV	V	>1 YR	LIFE	DEATH	DET	IV	V	>1 YR	LIFE	DEATH	
	TOTAL	<=1 YR	>1 YR	<=1 YR	>1 YR	<=1 YR	>1 YR	<=1 YR	>1 YR	<=1 YR	>1 YR	<=1 YR	>1 YR	<=1 YR	>1 YR	<=1 YR	>1 YR	<=1 YR	>1 YR	<=1 YR	>1 YR	<=1 YR	>1 YR	<=1 YR	>1 YR
ASLT	0	0	0	0	1	0	0	0	0	1	0	0	1	0	0	0	0	0	1	0	0	0	0	0	0
BURG	1	0	0	0	0	0	0	0	0	0	0	0	0	0	0	0	0	0	0	0	0	0	0	0	0
C/CT	2	0	0	0	0	0	0	0	0	0	0	0	0	0	0	0	0	0	0	0	0	0	0	0	0
DRUG	3	0	0	0	0	0	0	0	0	0	0	0	0	0	0	0	0	0	0	0	0	0	0	0	0
DUI_	2	0	0	0	0	0	0	0	0	0	0	0	0	0	0	0	0	0	0	0	0	0	0	0	0
FRAU	0	0	0	0	0	0	0	0	0	0	0	0	0	0	0	0	0	0	0	0	0	0	0	0	0
HOMI	2	0	0	0	0	1	0	0	0	0	0	0	0	0	0	0	0	0	0	0	0	0	0	0	0
MISC	3	0	0	0	0	0	0	0	0	0	0	0	0	0	0	0	0	0	0	0	0	0	0	0	0
PROB	12	1	0	0	0	0	0	0	0	1	0	0	0	0	0	0	0	0	0	1	0	0	0	0	0
ROBB	4	0	0	0	0	0	0	0	0	1	0	0	0	0	0	0	0	0	1	0	0	0	0	0	0
SEX_	2	0	0	0	0	0	0	0	0	1	0	0	0	0	0	0	0	0	0	0	0	0	0	0	0
THEF	1	0	0	0	0	0	0	0	0	0	0	0	0	0	0	0	0	0	0	0	0	0	0	0	0
TRAF	0	0	0	0	0	0	0	0	0	0	0	0	0	0	0	0	0	0	0	0	0	0	0	0	0
UNKN	0	0	0	0	0	0	0	0	0	0	0	0	0	0	0	0	0	0	0	0	0	0	0	0	0
WEAP	4	1	0	0	0	1	0	0	0	0	0	0	1	0	0	0	0	0	0	0	0	0	0	0	0
TOTAL	43	2	0	0	0	1	1	0	0	4	1	0	4	1	0	0	5	0	0	4	0	2	0	0	6

Note 1 : The admission counts reflect the initial institution to which the offender was admitted.

**2000 DELAWARE DEPARTMENT OF CORRECTION
INCARCERATION FACT BOOK
ADMISSION¹ COUNT DATA TABLES
SENTAC CATEGORIES**

Note¹: The admission counts reflect the initial institution to which the offender was admitted.

DOC ADMISSIONS¹, YEAR: 2000, MAJOR INSTITUTIONS
 YEARLY TOTAL AND QUARTERLY ADMISSIONS BY SENTAC CATEGORY, TERM, AND LEVEL
 BWCI (01), DCC (02), SCI (03), GH (10), AND CCASE (33)

BAYLOR WOMEN'S CORRECTIONAL INSTITUTION, DELAWARE CORRECTIONAL CENTER, SUSSEX CORRECTIONAL INSTITUTION, GANDER HILL, AND COMPACT CASE

CRIM	TOTAL*	QUARTER 1 (JAN 1 TO MAR 31)						QUARTER 2 (APR 1 TO JUN 30)						QUARTER 3 (JUL 1 TO SEP 30)						QUARTER 4 (OCT 1 TO DEC 31)									
		<=1 YR		>1 YR		LIFE	DEATH	<=1 YR		>1 YR		LIFE	DEATH	<=1 YR		>1 YR		LIFE	DEATH	<=1 YR		>1 YR		LIFE	DEATH				
		DET	V	IV	V			IV	V	IV	V			IV	V	IV	V			IV	V	IV	V			IV	V	IV	V
VF	4812	874	52	103	24	143	5	0	857	56	103	16	189	6	0	950	67	85	11	153	3	0	819	63	78	18	132	5	0
NF	1555	289	12	36	12	27	0	0	278	19	38	3	40	0	0	339	12	24	9	38	0	0	304	13	31	10	21	0	0
VM	917	185	4	25	3	0	0	0	189	6	24	1	1	0	0	212	8	18	2	3	0	0	202	11	22	0	0	0	0
NM	3598	765	18	98	5	11	0	0	739	16	100	2	10	0	0	868	18	124	6	9	0	0	705	16	75	6	7	0	0
XX	2490	512	35	47	1	0	0	0	560	43	60	1	0	0	0	548	38	74	1	1	1	0	481	22	62	0	3	0	0
XV	64	20	0	1	0	0	0	0	13	0	0	0	0	0	0	18	0	1	0	0	0	11	0	0	0	0	0	0	0
PP	7132	910	237	393	87	151	0	0	923	228	466	67	173	0	0	975	290	404	69	139	0	0	827	258	344	74	117	0	0
TR	2163	287	3	202	1	8	0	0	322	4	239	4	6	0	0	355	4	240	1	9	0	0	289	9	177	0	3	0	0
UN	11	1	1	0	0	0	0	0	0	0	0	0	0	0	0	1	0	0	0	0	0	0	6	2	0	0	0	0	0
TOTAL*	22746	3843	362	905	133	340	5	0	3881	372	1030	94	419	6	0	4266	437	970	99	352	4	0	3644	394	789	108	284	5	0

* Level unknown for three sentences<=1 year: NM(1), PP(2). One Level III sentences>1 year: PP(1).

Note¹: The admission counts reflect the initial institution to which the offender was admitted.

DOC ADMISSIONS¹, YEAR: 2000, MAJOR INSTITUTIONS
 YEARLY TOTAL BY SENTAC CATEGORY, TERM, AND LEVEL
 BWCI (01), DCC (02), SCI (03), GH (10), AND CCASE (33)

CRIM	TOTAL*	DET	<=1 YR			>1 YR			LIFE	DEATH
			IV	V	V	IV	V			
VF	4812	3500	238	369	69	617	19	0	0	
NF	1555	1210	56	129	34	126	0	0	0	
VM	917	788	29	89	6	5	0	0	0	
NM	3598	3077	68	397	19	37	0	0	0	
XX	2490	2101	138	243	3	4	1	0	0	
XV	64	62	0	2	0	0	0	0	0	
PP	7132	3635	1013	1607	297	580	0	0	0	
TR	2163	1253	20	858	6	26	0	0	0	
UN	11	8	3	0	0	0	0	0	0	
TOTAL*	22746	15634	1565	3694	434	1395	20	0	0	

* Level unknown for three sentence<=1 year: NM(1), PP(2). One Level III sentences>1 year: PP(1).

Note¹: The admission counts reflect the initial institution to which the offender was admitted.

DOC ADMISSIONS¹, YEAR: 2000, MAJOR INSTITUTIONS
 JAIL-PRISON LEVEL IV-V SUMMARY BY SENTAC CATEGORY, TERM, AND LEVEL
 BWCI (01), DCC (02), SCI (03), GH (10), AND CCASE (33)

CRIM	≤1 YR			>1 YR			TOTAL ²
	LEVEL IV #	LEVEL V #	%	LEVEL IV #	LEVEL V #	%	
VF	238	369	18.4%	69	617	47.7%	1293
NF	56	129	16.2%	34	126	36.5%	345
VM	29	89	22.5%	6	5	3.9%	129
NM	68	397	13.1%	19	37	7.1%	521
XX	138	243	35.6%	3	4	1.0%	388
XV	0	2	0.0%	0	0	0.0%	2
PP	1013	1607	29.0%	297	580	16.6%	3497
TR	20	858	2.2%	6	26	2.9%	910
UN	3	0	100.0%	0	0	0.0%	3
TOTAL*	1565	3694	22.1%	434	1395	19.7%	7088

* Level unknown for three sentences=1 year: NM(1), PP(2). One Level III sentences>1 year: PP(1).

Note¹: The admission counts reflect the initial institution to which the offender was admitted.

DOC ADMISSIONS¹ BY GENDER, YEAR: 2000, MAJOR INSTITUTIONS
YEARLY TOTAL AND QUARTERLY ADMISSIONS BY SENTAC CATEGORY, TERM, AND LEVEL

FEMALES		BAYLOR WOMEN'S CORRECTIONAL INSTITUTION																								
		QUARTER 1 (JAN 1 TO MAR 31)				QUARTER 2 (APR 1 TO JUN 30)				QUARTER 3 (JUL 1 TO SEP 30)				QUARTER 4 (OCT 1 TO DEC 31)												
		CRIM	TOTAL*	DET	IV	V	IV	V	IV	V	IV	V	IV	V	IV	V	IV	V	IV	V						
VF	555	109	3	17	4	4	0	126	7	9	4	10	1	0	127	6	13	1	15	0	82	3	4	2	8	0
NF	246	45	1	1	2	3	0	41	3	2	1	2	0	0	57	3	5	1	2	0	69	0	4	1	3	0
VM	105	15	0	1	0	0	0	23	0	1	1	0	0	0	30	0	3	1	0	0	29	1	0	0	0	0
NM	802	218	3	15	1	1	0	188	2	12	0	0	0	0	168	3	15	1	0	0	167	1	6	1	0	0
XX	339	62	0	6	0	0	0	70	1	21	0	0	0	0	75	0	12	0	0	0	77	0	15	0	0	0
XV	43	13	0	1	0	0	0	9	0	0	0	0	0	0	11	0	0	0	0	0	9	0	0	0	0	0
PP	1124	130	35	67	20	21	0	133	26	70	11	18	0	0	171	45	64	15	14	0	163	46	43	14	18	0
TR	260	22	0	30	0	1	0	29	0	28	1	0	0	0	44	1	36	1	1	0	42	1	23	0	0	0
UN	0	0	0	0	0	0	0	0	0	0	0	0	0	0	0	0	0	0	0	0	0	0	0	0	0	0
TOTAL*	3476	614	42	138	27	30	0	619	39	143	18	30	1	0	683	58	148	20	32	0	638	52	95	18	29	0

*One Level III sentences>1 year: PP(1).

MALES		DELAWARE CORRECTIONAL CENTER, SUSSEX CORRECTIONAL INSTITUTION, GANDER HILL, AND COMPACT CASE																								
		QUARTER 1 (JAN 1 TO MAR 31)				QUARTER 2 (APR 1 TO JUN 30)				QUARTER 3 (JUL 1 TO SEP 30)				QUARTER 4 (OCT 1 TO DEC 31)												
		CRIM	TOTAL*	DET	IV	V	IV	V	IV	V	IV	V	IV	V	IV	V	IV	V	IV	V						
VF	4257	765	49	86	20	139	5	731	49	94	12	179	5	0	823	61	72	10	138	3	737	60	74	16	124	5
NF	1309	244	11	35	10	24	0	237	16	36	2	38	0	0	282	9	19	8	36	0	235	13	27	9	18	0
VM	812	170	4	24	3	0	0	166	6	23	0	1	0	0	182	8	15	1	3	0	173	10	22	0	1	0
NM	2796	547	15	83	4	10	0	551	14	88	2	10	0	0	700	15	109	5	9	0	538	15	69	5	7	0
XX	2151	450	35	41	1	0	0	490	42	39	1	0	0	0	473	38	62	1	1	1	404	22	47	0	3	0
XV	21	7	0	0	0	0	0	4	0	0	0	0	0	0	7	0	1	0	0	0	2	0	0	0	0	0
PP	6008	780	202	326	67	130	0	790	202	396	56	155	0	0	804	245	340	54	125	0	664	212	301	60	99	0
TR	1903	265	3	172	1	7	0	293	4	211	3	6	0	0	311	3	204	0	8	0	247	8	154	0	3	0
UN	11	1	1	0	0	0	0	0	0	0	0	0	0	0	1	0	0	0	0	0	6	2	0	0	0	0
TOTAL*	19271	3229	320	767	106	310	5	3262	333	887	76	389	5	0	3583	379	822	79	320	4	3006	342	694	90	255	5

* Level unknown for three sentences<=1 year: NM(1), PP(2).

Note¹: The admission counts reflect the initial institution to which the offender was admitted.

DOC ADMISSIONS¹, YEAR: 2000
 YEARLY TOTAL AND QUARTERLY ADMISSIONS BY SENTAC CATEGORY, TERM, AND LEVEL
 WCF (09)

CRIM		WEBB CORRECTIONAL FACILITY																													
		QUARTER 1 (JAN 1 TO MAR 31)				QUARTER 2 (APR 1 TO JUN 30)				QUARTER 3 (JUL 1 TO SEP 30)				QUARTER 4 (OCT 1 TO DEC 31)																	
		DET	IV	V	>1 YR	DET	IV	V	>1 YR	DET	IV	V	>1 YR	DET	IV	V	>1 YR														
TOTAL	21	9	0	0	0	3	0	1	2	0	0	0	0	0	2	0	0	6	0	0	0	0	0	1	7	28	6	18			
VF	0	3	0	0	0	0	0	1	2	0	0	0	0	0	2	0	0	6	0	0	0	0	0	0	1	1	0	2	0		
NF	0	1	0	0	0	0	0	0	1	0	0	0	0	0	0	0	0	1	0	0	0	0	0	0	2	0	1	2	0		
VM	0	0	0	0	0	0	0	0	0	0	0	0	0	0	0	0	0	0	0	0	0	0	0	0	0	0	0	0	0	0	
NM	5	0	2	0	0	0	0	0	0	0	0	0	0	0	0	0	0	1	0	0	0	0	0	1	0	0	0	1	0	0	
XX	0	0	0	0	0	0	0	0	0	0	0	0	0	0	0	0	0	0	0	0	0	0	0	0	0	0	0	0	0	0	
XV	0	0	0	0	0	0	0	0	0	0	0	0	0	0	0	0	0	0	0	0	0	0	0	0	0	0	0	0	0	0	0
PP	56	4	3	1	0	6	3	0	1	3	0	0	0	0	7	1	1	3	0	0	0	0	0	0	0	4	1	5	10	0	0
TR	112	0	0	28	0	0	3	0	0	22	0	0	0	0	0	0	28	1	1	1	0	0	0	0	0	26	0	0	3	0	0
UN	0	0	0	0	0	0	0	0	0	0	0	0	0	0	0	0	0	0	0	0	0	0	0	0	0	0	0	0	0	0	0
TOTAL	203	4	9	29	1	6	9	23	6	2	2	6	0	0	9	9	29	4	11	0	0	0	0	1	7	28	6	18	0	0	

Note¹: The admission counts reflect the initial institution to which the offender was admitted.

DOC ADMISSIONS¹, YEAR: 2000, COMMUNITY CORRECTIONS
 YEARLY TOTAL AND QUARTERLY ADMISSIONS BY SENTAC CATEGORY, TERM, AND LEVEL
 PCCC (04), MCCC (05), SCCC (12), AND VOP CENTERS

CRIM	TOTAL*	PLUMMER COMMUNITY CORRECTION CENTER, MORRIS COMMUNITY CORRECTION CENTER (INCLUDES CENTRAL VOP), AND SUSSEX COMMUNITY CORRECTION CENTER (INCLUDES SUSSEX VOP)																																
		QUARTER 1 (JAN 1 TO MAR 31)					QUARTER 2 (APR 1 TO JUN 30)					QUARTER 3 (JUL 1 TO SEP 30)					QUARTER 4 (OCT 1 TO DEC 31)																	
		DET	IV	V	>1 YR	<=1 YR	DET	IV	V	>1 YR	<=1 YR	DET	IV	V	>1 YR	<=1 YR	DET	IV	V	>1 YR	<=1 YR	DET	IV	V	>1 YR	<=1 YR	DET	IV	V	>1 YR	<=1 YR	DEATH	LIFE	
VF	162	5	28	1	0	5	2	0	0	0	1	28	0	5	2	0	0	0	0	0	5	17	2	2	1	3	0	6	33	13	6	1	0	0
NF	48	1	4	1	0	0	1	1	0	0	0	3	0	1	1	0	0	0	0	1	9	0	0	1	2	0	1	12	4	5	2	0	0	
VM	29	0	2	0	0	0	0	0	0	0	0	6	0	0	0	0	0	0	0	0	9	1	1	0	0	0	1	4	6	0	0	0	0	
NM	100	1	8	0	0	0	0	0	0	0	1	21	0	2	0	0	0	0	0	1	21	2	2	0	0	0	1	35	5	1	1	0	0	
XX	217	5	44	4	0	0	0	0	0	0	3	49	8	0	0	0	0	0	0	11	36	5	5	0	0	0	6	41	4	1	0	0	0	
XV	0	0	0	0	0	0	0	0	0	0	0	0	0	0	0	0	0	0	0	0	0	0	0	0	0	0	0	0	0	0	0	0	0	
PP	809	50	77	3	12	4	0	0	0	0	56	98	1	1	2	0	0	0	0	60	116	8	3	5	3	5	62	179	35	34	3	0	0	
TR	51	0	2	8	0	1	0	0	0	0	1	4	4	1	1	0	0	0	0	0	6	3	2	1	1	0	2	5	8	0	2	0	0	
UN	2	0	0	0	0	0	0	0	0	0	0	0	0	0	0	0	0	0	0	0	1	0	0	0	0	0	1	1	0	0	0	0	0	
TOTAL*	1421*	62	165	17	12	10	0	0	0	0	62	209	13	10	6	0	0	0	0	78	215	21	7	11	7	11	79	310	75	47	9	0	0	

* Level unknown for four sentences<=1 year: PP(3), UN(1).

This table reports only the initial admissions to Plummer Community Correction Center, Morris Community Correction Center, Sussex Community Correction Center, and VOP Centers. The initial admission can either be a detained or sentenced admission from a court. It does not include transfers from major institutions or other Level IV facilities and programs.

Note¹: The admission counts reflect the initial institution to which the offender was admitted.

**DOC ADMISSIONS¹, YEAR: 2000, SUPERVISED CUSTODY AND HOME CONFINEMENT
YEARLY TOTAL AND QUARTERLY ADMISSIONS BY SENTAC CATEGORY, TERM, AND LEVEL
NCSCU (14), KCSCU(15), AND SCSCU (16)**

TOTAL SCU (14, 15, 16)		TOTAL SUPERVISED CUSTODY AND HOME CONFINEMENT																		
		QUARTER 1 (JAN 1 TO MAR 31)				QUARTER 2 (APR 1 TO JUN 30)				QUARTER 3 (JUL 1 TO SEP 30)				QUARTER 4 (OCT 1 TO DEC 31)						
		CRIM	TOTAL*	DET	IV	V	>1 YR	IV	V	>1 YR	IV	V	>1 YR	IV	V	>1 YR	IV	V	>1 YR	
VF	289	2	72	1	8	0	62	0	18	0	3	48	1	8	0	0	52	1	12	0
NF	136	0	32	0	7	0	25	0	8	0	0	31	0	5	0	0	20	0	8	0
VM	26	0	7	0	0	0	9	0	1	0	0	3	0	1	0	0	5	0	0	0
NM	95	0	20	0	1	0	18	0	2	0	0	26	0	4	0	0	19	0	4	0
XX	107	0	20	0	4	0	32	0	6	0	0	17	0	2	0	0	22	0	4	0
XV	2	0	0	0	0	0	2	0	0	0	0	0	0	0	0	0	0	0	0	0
PP	960	3	234	0	53	0	197	0	47	0	0	193	1	46	0	0	141	1	39	0
TR	38	0	10	0	2	0	3	0	1	1	0	8	0	2	0	0	4	6	0	0
IUN	2	0	0	0	0	0	2	0	0	0	0	0	0	0	0	0	0	0	0	0
TOTAL*	1658	5	395	1	75	0	350	0	83	1	3	326	2	68	0	1	263	8	67	0

* Level unknown for one sentence<=1 year: PP(1). Two Level III sentences<=1 year: PP(1), NM(1).

In 1999, DOC began accounting for home confinement cases by using the supervised custody institution codes. In 1998, there were 505 supervised custody "initial" admissions. In 1999, this count increased to 1,856 because of the inclusion of home confinement cases. Currently, there is no effective way to distinguish between supervised custody cases and home confinement in the DOC mainframe database.

Note¹: The admission counts reflect the initial institution to which the offender was admitted.

DOC ADMISSIONS¹, YEAR: 2000, OTHER DOC LOCATIONS
 YEARLY TOTAL AND QUARTERLY ADMISSIONS BY SENTAC CATEGORY, TERM, AND LEVEL
 DSH (31), LH (32), AOD (34), AND WKND (38)

DELAWARE STATE HOSPITAL, LOCAL HOSPITALS, AGREEMENT ON DETAINEE, AND WEEKENDERS

CRIM	TOTAL	QUARTER 1 (JAN 1 TO MAR 31)						QUARTER 2 (APR 1 TO JUN 30)						QUARTER 3 (JUL 1 TO SEP 30)						QUARTER 4 (OCT 1 TO DEC 31)								
		<=1 YR		>1 YR		LIFE	DEATH	DET	<=1 YR		>1 YR		LIFE	DEATH	DET	<=1 YR		>1 YR		LIFE	DEATH	DET	<=1 YR		>1 YR		LIFE	DEATH
		IV	V	IV	V				IV	V	IV	V				IV	V	IV	V				IV	V	IV	V		
VF	25	1	0	0	1	1	0	2	1	0	4	0	0	0	3	0	0	0	5	0	0	4	1	0	0	0	0	0
NF	1	0	0	0	0	0	0	0	0	0	0	0	0	1	0	0	0	0	0	0	0	0	0	0	0	0	0	0
VM	1	0	0	0	0	0	0	1	0	0	0	0	0	0	0	0	0	0	0	0	0	0	0	0	0	0	0	0
NM	0	0	0	0	0	0	0	0	0	0	0	0	0	0	0	0	0	0	0	0	0	0	0	0	0	0	0	0
XX	2	0	0	0	0	0	0	0	0	0	0	0	0	0	0	0	0	0	0	0	0	0	0	0	0	0	0	0
XV	0	0	0	0	0	0	0	0	0	0	0	0	0	0	0	0	0	0	0	0	0	0	0	0	0	0	0	0
PP	12	1	0	0	0	0	0	1	0	0	1	0	0	0	0	0	0	1	0	0	1	0	0	0	0	0	0	0
TR	2	0	0	0	0	0	0	0	0	0	0	0	0	0	0	0	0	2	0	0	0	0	0	0	0	0	0	0
UN	0	0	0	0	0	0	0	0	0	0	0	0	0	0	0	0	0	0	0	0	0	0	0	0	0	0	0	0
TOTAL	43	2	0	0	0	1	0	4	1	0	5	0	0	4	0	0	2	0	6	0	0	5	1	5	0	6	0	0

Note¹: The admission counts reflect the initial institution to which the offender was admitted.

Left Intentionally Blank

2000 DELAWARE DEPARTMENT OF CORRECTION INCARCERATION FACT BOOK RELEASE¹ COUNTS

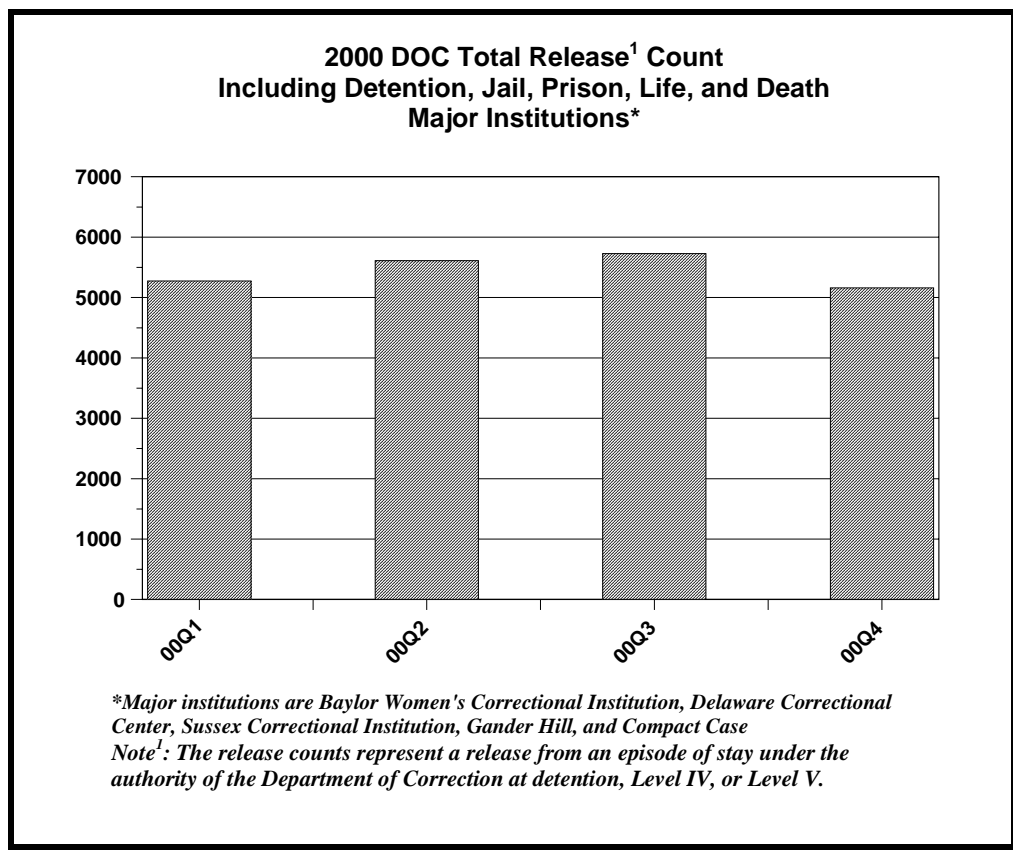

**2000 DOC Total Release₁ Count
Major Institutions* by Type of Release
Total**

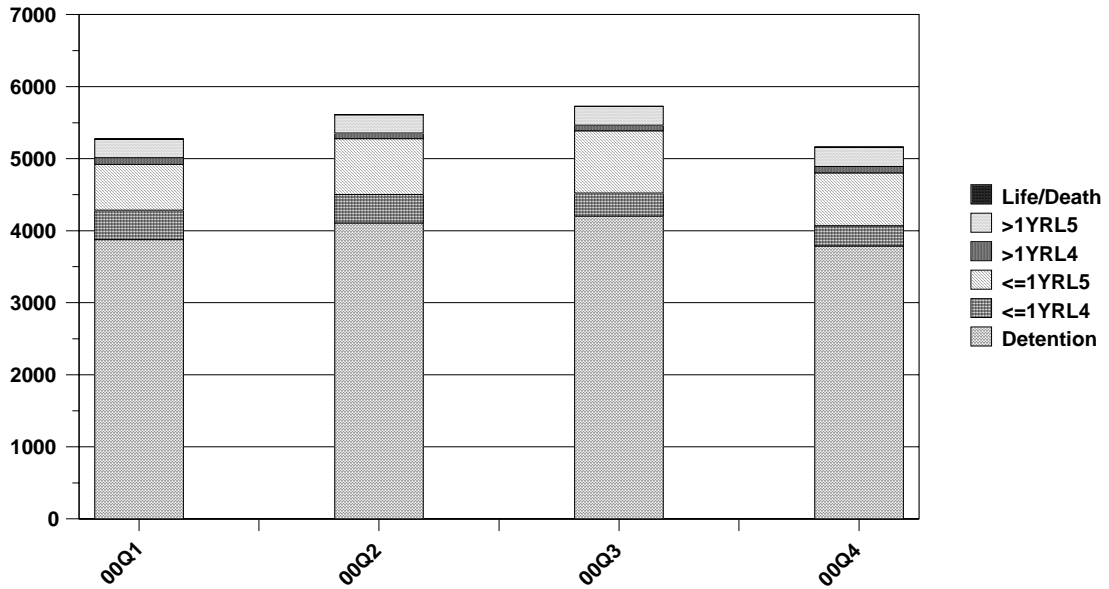

**2000 DOC Total Release₁ Count
Major Institutions* by Type of Release
Females Only**

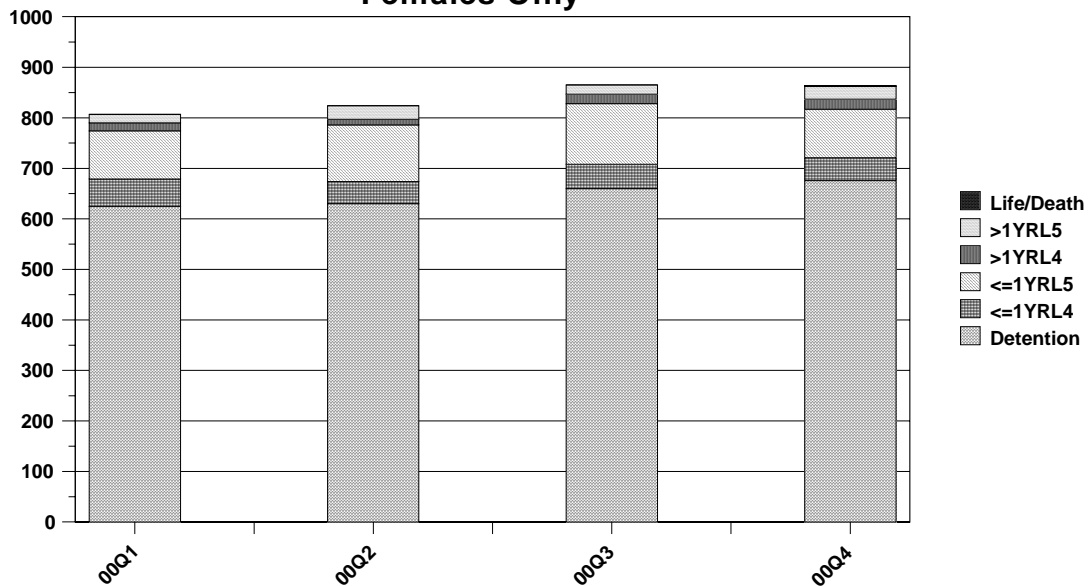

**Major institutions are Baylor Women's Correctional Institution, Delaware Correctional Center, Sussex Correctional Institution, Gander Hill, and Compact Case*

Note: The release counts represent a release from an episode of stay under the authority of the Department of Correction at detention, Level IV, or Level V.

**2000 DOC Detention Release₁ Count
Major Institutions***

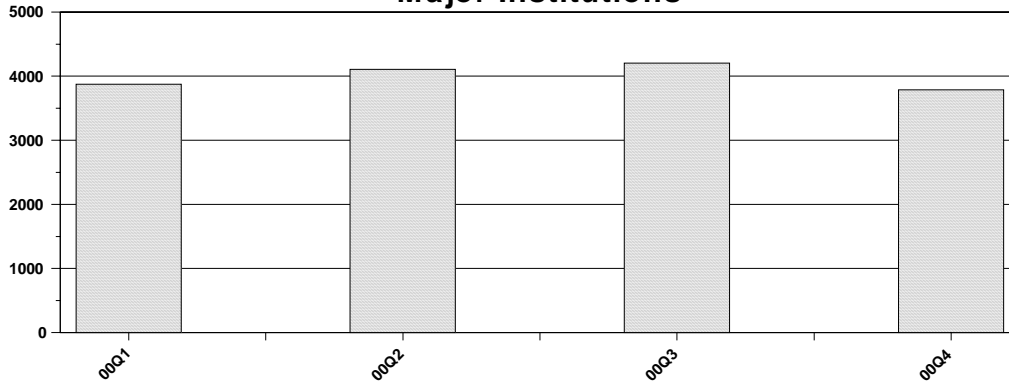

**2000 DOC Jail (Sentences <=1 Year) Release₁ Count
Major Institutions***

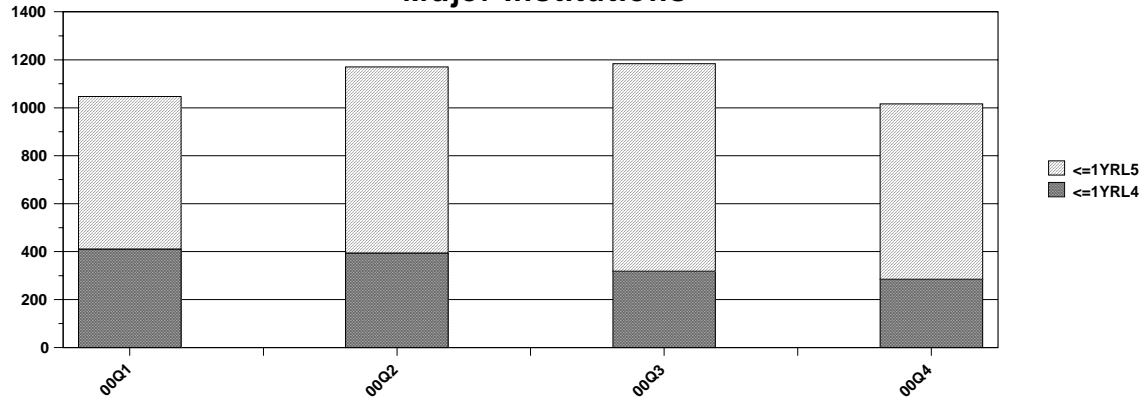

**2000 DOC Prison (Sentences > 1 Year) Release₁ Count
Major Institutions***

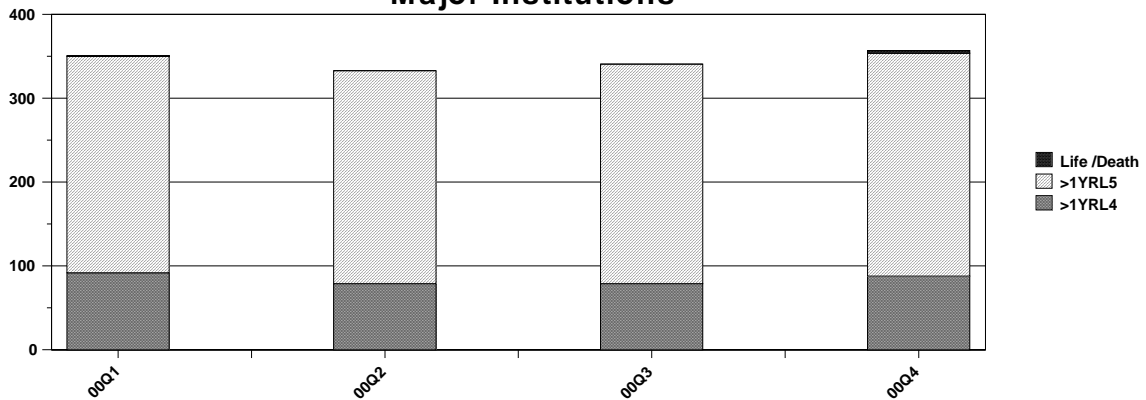

*Major institutions are Baylor Women's Correctional Institution, Delaware Correctional Center, Sussex Correctional Institution, Gander Hill, and Compact Case

Note: The release counts represent a release from an episode of stay under the authority of the Department of Correction at detention, Level IV, or Level V.

**2000 DELAWARE DEPARTMENT OF CORRECTION
INCARCERATION FACT BOOK
RELEASE COUNT DATA TABLES**

CRIME CATEGORIES

DOC RELEASES, YEAR: 2000, MAJOR INSTITUTIONS
 YEARLY TOTAL AND QUARTERLY RELEASES BY CRIME CODE, TERM, AND LEVEL
 BWC1 (01), DCC (02), SCI (03), GH (10), AND CCASE (33)

CRIM	TOTAL*	BAYLOR WOMEN'S CORRECTIONAL INSTITUTION, DELAWARE CORRECTIONAL CENTER, SUSSEX CORRECTIONAL INSTITUTION, GANDER HILL, AND COMPACT CASE																						
		QUARTER 1 (JAN 1 TO MAR 31)			QUARTER 2 (APR 1 TO JUN 30)			QUARTER 3 (JUL 1 TO SEP 30)			QUARTER 4 (OCT 1 TO DEC 31)													
		DET	IV	>1 YR	DET	IV	>1 YR	DET	IV	>1 YR	DET	IV	>1 YR											
ASLT	1830	345	30	42	13	0	389	18	48	4	16	0	395	16	49	5	17	0	370	12	41	6	12	0
BURG	701	117	14	16	17	0	126	17	9	2	14	0	136	15	15	2	17	0	133	10	14	6	20	0
C/CT	2329	497	12	52	0	0	532	19	51	1	1	0	530	15	65	3	1	0	480	7	60	2	1	0
DRUG	2346	425	29	36	64	0	500	23	34	7	58	0	473	31	55	6	55	0	418	21	33	15	54	0
DUI_	730	92	0	38	0	3	133	1	55	2	5	0	146	0	66	2	4	0	106	1	73	1	2	0
FRAU	736	165	5	16	3	4	148	4	11	0	2	0	174	8	16	3	2	0	157	2	12	2	2	0
HOMI	41	6	0	0	2	0	5	0	1	0	5	0	7	0	1	0	0	0	9	0	1	0	1	2
MISC	2326	516	25	61	3	6	498	37	54	3	15	0	494	27	71	1	9	0	419	25	52	1	8	0
PROB	6715	913	271	289	65	92	1018	240	386	58	85	0	1013	197	405	49	90	0	871	184	335	49	105	0
ROBB	551	89	5	5	28	0	100	13	10	1	26	0	90	3	4	5	27	0	102	8	6	2	22	0
SEX_	368	76	2	3	0	13	70	5	8	0	12	0	70	3	9	0	14	0	63	1	3	0	16	0
THEF	1116	220	8	26	3	6	208	13	29	1	4	0	239	3	38	2	5	0	248	11	37	4	11	0
TRAF	1029	202	4	47	0	2	180	2	76	0	0	0	207	0	63	0	0	0	185	1	59	0	1	0
UNKN	8	2	0	0	0	0	0	0	0	0	0	0	2	0	0	0	0	0	4	0	0	0	0	0
WEAP	946	210	6	5	1	8	200	3	4	0	11	0	227	1	8	1	21	0	222	2	5	0	11	0
TOTAL*	21778	3875	411	636	92	258	4107	395	776	79	254	0	4203	319	865	79	262	0	3787	285	731	88	266	2

* Level unknown for four sentences<=1 year: BURG(1), PROB(2), UNKN(1). One Level III sentence<=1 year: BURG(1). One Level III sentence>1 year: PROB(1).

The counts reported in these data tables represent a release from an episode of stay under the authority of the Department of Correction at detention, Level IV, or Level V.

DOC RELEASES, YEAR: 2000, MAJOR INSTITUTIONS
 YEARLY TOTAL BY CRIME CODE, TERM, AND LEVEL
 BWCI (01), DCC (02), SCI (03), GH (10), AND CCASE (33)

CRIM	TOTAL*	DET	<=1 YR			>1 YR			LIFE	DEATH
			IV	V	V	IV	V			
ASLT	1830	1499	76	180	17	58	0	0	0	
BURG	701	512	56	54	11	68	0	0	0	
C/CT	2329	2039	53	228	6	3	0	0	0	
DRUG	2346	1816	104	158	37	231	0	0	0	
DUI_	730	477	2	232	5	14	0	0	0	
FRAU	736	644	19	55	8	10	0	0	0	
HOMI	41	27	0	3	0	8	2	1	0	
MISC	2326	1927	114	238	8	38	1	0	0	
PROB	6715	3815	892	1415	221	372	0	0	0	
ROBB	551	381	29	25	13	103	0	0	0	
SEX_	368	279	11	23	0	55	0	0	0	
THEF	1116	915	35	130	10	26	0	0	0	
TRAF	1029	774	7	245	0	3	0	0	0	
UNKN	8	8	0	0	0	0	0	0	0	
WEAP	946	859	12	22	2	51	0	0	0	
TOTAL*	21778	15972	1410	3008	338	1040	3	1	1	

* Level unknown for four sentences<=1 year: BURG(1), PROB(2), UNKN(1). One Level III sentence<=1 year: BURG(1).

One Level III sentence>1 year: PROB(1).

The counts reported in these data tables represent a release from an episode of stay under the authority of the Department of Correction at detention, Level IV, or Level V.

DOC RELEASES, YEAR: 2000, MAJOR INSTITUTIONS
 JAIL-PRISON LEVEL IV-V SUMMARY BY CRIME CODE, TERM, AND LEVEL
 BWC1 (01), DCC (02), SCI (03), GH (10), AND CCASE (33)

CRIME	<=1 YR			>1 YR			TOTAL*
	LEVEL IV #	LEVEL V #	%	LEVEL IV #	LEVEL V #	%	
ASLT	76	180	23.0%	17	58	17.5%	331
BURG	56	54	29.6%	11	68	36.0%	189
C/CT	53	228	18.3%	6	3	1.0%	290
DRUG	104	158	19.6%	37	231	43.6%	530
DUI_	2	232	0.8%	5	14	5.5%	253
FRAU	19	55	20.7%	8	10	10.9%	92
HOMI	0	3	0.0%	0	8	72.7%	11
MISC	114	238	28.6%	8	38	9.5%	398
PROB	892	1415	30.8%	221	372	12.8%	2900
ROBB	29	25	17.1%	13	103	60.6%	170
SEX	11	23	12.4%	0	55	61.8%	89
THEF	35	130	17.4%	10	26	12.9%	201
TRAF	7	245	2.7%	0	3	1.2%	255
UNKN	0	0	--	0	0	--	0
WEAP	12	22	13.8%	2	51	58.6%	87
TOTAL*	1410	3008	24.3%	338	1040	17.9%	5796

* Level unknown for three sentences<=1 year: BURG(1), PROB(2). One Level III sentences>1 year: PROB(1).

The counts reported in these data tables represent a release from an episode of stay under the authority of the Department of Correction at detention, Level IV, or Level V.

DOC RELEASES BY GENDER, YEAR: 2000, MAJOR INSTITUTIONS
YEARLY TOTAL AND QUARTERLY RELEASES BY CRIME CODE, TERM, AND LEVEL

BAYLOR WOMEN'S CORRECTIONAL INSTITUTION

FEMALES BWCI (01)	QUARTER 1 (JAN 1 TO MAR 31)					QUARTER 2 (APR 1 TO JUN 30)					QUARTER 3 (JUL 1 TO SEP 30)					QUARTER 4 (OCT 1 TO DEC 31)													
	CRIM	TOTAL*	<=1 YR		>1 YR	LIFE	DEATH	DET	IV	V	<=1 YR		>1 YR	LIFE	DEATH	DET	IV	V	<=1 YR		>1 YR	LIFE	DEATH	DET	IV	V			
			IV	V							IV	V							IV	V							IV	V	
ASLT	229	38	5	2	0	0	48	1	4	0	2	0	0	0	52	4	3	3	0	0	0	0	0	57	3	5	2	0	
BURG	62	10	0	0	1	0	16	3	1	2	0	2	0	0	11	2	1	0	2	0	0	0	0	12	0	0	0	0	
C/CT	356	71	2	6	0	0	71	1	15	0	0	0	0	0	77	0	13	0	0	0	0	0	0	86	1	12	1	0	
DRUG	303	53	3	3	1	2	56	2	4	1	2	0	0	0	67	5	2	2	4	0	0	0	0	78	7	4	2	5	
DUI_	56	2	0	5	0	0	6	0	8	1	1	0	0	0	15	0	5	0	0	0	0	0	0	6	0	7	0	0	
FRAU	162	30	1	3	2	0	36	0	2	0	3	2	1	0	36	3	3	2	1	0	0	0	0	36	2	4	0	1	
HOMI	7	1	0	0	0	0	0	0	0	3	0	0	0	0	2	0	0	0	0	0	0	0	0	1	0	0	0	0	
MISC	553	179	1	11	2	0	142	3	7	0	2	0	0	0	99	1	10	0	0	0	0	0	0	89	1	5	0	1	
PROB	1052	132	39	55	8	9	142	31	57	7	11	12	10	0	166	33	71	12	10	0	0	0	0	165	28	48	13	15	
ROBB	46	9	2	0	2	1	10	0	1	0	3	0	0	0	8	0	0	0	0	0	0	0	0	8	1	0	0	0	
SEX_	6	2	0	0	0	1	0	0	0	0	0	0	0	0	0	0	1	0	0	0	0	0	0	0	0	0	0	0	
THEF	235	43	1	6	1	1	36	3	8	1	0	0	0	0	55	0	6	0	1	0	0	0	0	64	1	5	1	2	
TRAF	135	23	0	4	0	1	21	0	5	0	0	0	0	0	30	0	5	0	0	0	0	0	0	38	1	6	0	1	
UNKN	0	0	0	0	0	0	0	0	0	0	0	0	0	0	0	0	0	0	0	0	0	0	0	0	0	0	0	0	
WEAP	157	32	0	0	0	1	44	0	0	0	1	0	0	0	42	0	0	0	0	0	0	0	0	36	0	0	0	1	
TOTAL*	3360	625	54	95	16	17	630	44	112	11	27	0	0	0	660	48	120	19	18	0	0	0	0	676	45	96	20	26	
Total III sentences>1 year: PROB(1).																													

DELAWARE CORRECTIONAL CENTER, SUSSEX CORRECTIONAL INSTITUTION, GANDER HILL, AND COMPACT CASE

MALES DCC (02), SCI (03), GH (10), CC (33)	QUARTER 1 (JAN 1 TO MAR 31)					QUARTER 2 (APR 1 TO JUN 30)					QUARTER 3 (JUL 1 TO SEP 30)					QUARTER 4 (OCT 1 TO DEC 31)												
	CRIM	TOTAL*	<=1 YR		>1 YR	LIFE	DEATH	DET	IV	V	<=1 YR		>1 YR	LIFE	DEATH	DET	IV	V	<=1 YR		>1 YR	LIFE	DEATH	DET	IV	V		
			IV	V							IV	V							IV	V							IV	V
ASLT	1601	307	25	40	2	13	341	17	44	4	14	0	0	343	12	46	2	17	0	0	0	0	313	9	36	4	12	
BURG	639	107	14	16	1	16	110	14	8	1	12	0	0	125	13	14	2	15	0	0	0	0	121	10	14	6	20	
C/CT	1973	426	10	46	0	0	461	18	36	1	1	0	0	453	15	52	3	1	0	0	0	0	394	6	48	1	1	
DRUG	2043	372	26	33	8	62	444	21	30	6	56	0	0	406	26	53	4	51	0	0	0	0	340	14	29	13	49	
DUI_	674	90	0	33	0	3	127	1	47	1	4	0	0	131	0	61	2	4	0	0	0	0	100	1	66	1	2	
FRAU	574	135	4	13	1	4	112	4	9	0	2	0	0	138	5	13	1	1	0	0	0	0	121	0	8	2	1	
HOMI	34	5	0	0	0	2	5	0	1	0	0	0	0	5	0	1	0	0	0	0	0	0	8	0	1	0	1	
MISC	1773	337	24	50	1	6	356	34	47	3	13	0	0	395	26	61	1	9	0	0	0	0	330	24	47	1	7	
PROB	5663	781	232	234	57	83	876	209	329	51	74	0	0	847	164	334	37	80	0	0	0	0	706	156	287	36	90	
ROBB	505	80	3	5	3	27	90	13	9	1	23	0	0	82	3	4	5	27	0	0	0	0	94	7	6	1	22	
SEX_	362	74	2	3	0	12	68	5	8	0	12	0	0	70	3	8	0	14	0	0	0	0	63	1	3	0	16	
THEF	881	177	7	20	2	5	172	10	21	0	4	0	0	184	3	32	2	4	0	0	0	0	184	10	32	3	9	
TRAF	894	179	4	43	0	1	159	2	71	0	0	0	0	177	0	58	0	0	0	0	0	0	147	0	53	0	0	
UNKN	8	2	0	0	0	0	0	0	0	0	0	0	0	2	0	0	0	0	0	0	0	0	4	0	0	0	0	
WEAP	789	178	6	5	1	7	156	3	4	0	10	0	0	185	1	8	1	21	0	0	0	0	186	2	5	0	10	
TOTAL*	18418	3250	357	541	76	241	3477	351	664	68	227	0	0	3543	271	745	60	244	0	0	0	0	3111	240	635	68	240	
* Level unknown for four sentences<=1 year: BURG(1), PROB(2), UNKN(1). One Level III sentence<=1 year: BURG(1).																												

The counts reported in these data tables represent a release from an episode of stay under the authority of the Department of Correction at detention, Level IV, or Level V.

DOC RELEASES, YEAR: 2000
 YEARLY TOTAL AND QUARTERLY RELEASES BY CRIME CODE, TERM, AND LEVEL
 WCF (09)

CRIM	TOTAL*	WEBB CORRECTIONAL FACILITY															
		QUARTER 1 (JAN 1 TO MAR 31)				QUARTER 2 (APR 1 TO JUN 30)				QUARTER 3 (JUL 1 TO SEP 30)				QUARTER 4 (OCT 1 TO DEC 31)			
		DET	IV	V	>1 YR	DET	IV	V	>1 YR	DET	IV	V	>1 YR	DET	IV	V	>1 YR
ASLT	3	0	0	0	1	0	0	0	0	0	0	0	0	0	0	0	0
BURG	9	0	0	0	0	0	1	3	0	0	0	0	0	0	0	0	0
C/CT	1	0	0	0	0	0	0	0	0	0	0	0	0	0	0	0	0
DRUG	21	0	0	0	0	0	0	0	0	0	0	0	0	0	0	0	0
DUI_	26	0	0	0	0	0	0	0	0	0	0	0	0	0	0	0	0
FRAU	1	0	0	0	0	0	0	0	0	0	0	0	0	0	0	0	0
HOMI	1	0	0	0	0	0	0	0	0	0	0	0	0	0	0	0	0
MISC	5	0	0	0	0	0	0	0	0	0	0	0	0	0	0	0	0
PROB	162	3	14	1	8	15	0	0	0	0	0	0	0	0	0	0	0
ROBB	4	0	0	0	0	0	0	0	0	0	0	0	0	0	0	0	0
SEX_	0	0	0	0	0	0	0	0	0	0	0	0	0	0	0	0	0
THEF	7	0	0	0	0	0	0	0	0	0	0	0	0	0	0	0	0
TRAF	2	0	0	0	0	0	0	0	0	0	0	0	0	0	0	0	0
UNKN	0	0	0	0	0	0	0	0	0	0	0	0	0	0	0	0	0
WEAP	6	0	0	0	0	0	0	0	0	0	0	0	0	0	0	0	0
TOTAL*	249	3	15	7	12	25	0	0	6	17	14	13	15	0	0	0	0

* Level unknown for one sentence<=1 year: DUI_(1).

The counts reported in these data tables represent a release from an episode of stay under the authority of the Department of Correction at detention, Level IV, or Level V.

DOC RELEASES, YEAR: 2000, COMMUNITY CORRECTIONS
 YEARLY TOTAL AND QUARTERLY RELEASES BY CRIME CODE, TERM, AND LEVEL
 PCCC (04), MCCC (05), SCCC (12), AND VOP CENTERS

CRIM	PLUMMER COMMUNITY CORRECTION CENTER, MORRIS COMMUNITY CORRECTION CENTER (INCLUDES CENTRAL VOP), AND SUSSEX COMMUNITY CORRECTION CENTER (INCLUDES SUSSEX VOP)																								
	QUARTER 1 (JAN 1 TO MAR 31)				QUARTER 2 (APR 1 TO JUN 30)				QUARTER 3 (JUL 1 TO SEP 30)				QUARTER 4 (OCT 1 TO DEC 31)												
	DET	IV	V	>1 YR	DET	IV	V	>1 YR	DET	IV	V	>1 YR	DET	IV	V	>1 YR									
TOTAL*	36	337	47	72	33	37	63	27	1	0	51	432	81	75	30	2	0	57	482	88	93	33	2	0	
ASLT	0	23	4	4	3	21	3	2	0	0	33	2	7	3	0	2	0	2	29	1	1	4	0	0	0
BURG	0	3	0	0	0	8	1	1	0	0	14	2	4	1	0	0	0	1	17	0	2	1	0	0	0
C/CT	4	6	0	3	0	10	0	1	0	0	16	1	0	0	0	0	0	10	9	1	0	0	0	0	0
DRUG	2	21	5	11	10	27	2	4	10	1	24	2	4	8	0	0	0	1	40	5	14	10	0	0	0
DUI_	0	3	4	0	0	3	7	1	0	0	6	11	4	0	0	0	0	1	3	13	0	1	0	0	0
FRAU	2	4	0	0	1	6	0	1	0	0	5	0	2	0	0	0	0	0	5	0	0	0	0	0	0
HOMI	0	0	0	0	1	2	0	0	2	1	0	0	0	0	0	0	0	0	2	0	0	1	2	0	0
MISC	0	23	9	1	1	27	2	1	0	0	26	5	3	0	0	0	0	2	35	8	1	1	0	0	0
PROB	28	223	18	47	10	32	14	48	7	0	41	51	45	14	0	0	0	37	301	50	65	13	0	0	0
ROBB	0	9	0	1	4	0	0	1	3	0	13	1	1	2	0	0	0	1	6	0	5	1	0	0	0
SEX_	36	7	1	1	0	1	0	1	0	0	6	0	0	0	0	0	0	0	13	1	1	0	0	0	0
THEF	64	0	11	3	2	0	0	1	0	0	9	0	4	0	0	0	0	1	13	0	4	0	0	0	0
TRAF	30	0	1	2	0	1	5	0	0	0	1	6	0	0	0	0	0	0	3	9	0	0	0	0	0
UNKN	4	0	0	0	0	0	0	0	0	0	0	0	0	0	0	0	0	0	2	0	0	0	0	0	0
WEAP	21	0	3	1	1	0	0	1	0	0	3	0	1	2	0	0	0	1	4	0	0	0	1	0	0

* Level unknown for one sentence<=1 year: UNKN(1).

The counts reported in these data tables represent a release from an episode of stay under the authority of the Department of Correction at detention, Level IV, or Level V.

DOC RELEASES, YEAR: 2000, SUPERVISED CUSTODY AND HOME CONFINEMENT
 YEARLY TOTAL AND QUARTERLY RELEASES BY CRIME CODE, TERM, AND LEVEL
 NCSCU (14), KCSCU(15), AND SCSCU (16)

TOTAL SUPERVISED CUSTODY AND HOME CONFINEMENT		QUARTER 1 (JAN 1 TO MAR 31)						QUARTER 2 (APR 1 TO JUN 30)						QUARTER 3 (JUL 1 TO SEP 30)						QUARTER 4 (OCT 1 TO DEC 31)					
TOTAL SCU (14, 15, 16)		<=1 YR		>1 YR		DET		<=1 YR		>1 YR		DET		<=1 YR		>1 YR		DET		<=1 YR		>1 YR			
CRIM	TOTAL*	IV	V	IV	V	DET	IV	V	IV	V	DET	IV	V	IV	V	DET	IV	V	IV	V	DET	IV	V		
ASLT	87	0	18	3	2	1	0	23	2	1	4	0	13	6	0	0	0	9	3	1	0	0	1	1	
BURG	42	0	4	1	0	0	0	8	0	0	1	1	13	0	0	0	0	9	1	0	0	0	3	3	
C/CT	33	0	5	0	0	0	0	3	4	1	0	0	4	3	0	0	1	3	3	3	0	1	0	0	
DRUG	91	0	16	2	6	0	0	15	1	4	1	0	13	2	1	0	0	20	4	1	0	0	2	2	
DUI_	254	0	3	56	0	0	0	3	63	2	0	0	5	54	2	0	0	3	63	0	0	0	0	0	
FRAU	22	0	6	1	0	0	0	5	0	0	0	0	5	1	0	0	0	1	3	0	0	0	0	0	
HOMI	3	0	2	0	0	0	0	0	0	0	0	0	0	0	0	0	0	0	0	0	0	0	0	0	
MISC	82	0	17	2	0	0	0	15	5	1	0	0	17	2	1	0	0	16	4	0	0	0	0	2	
PROB	537	4	111	8	19	0	3	123	11	14	4	0	94	9	20	6	2	84	7	17	1	1	1	1	
ROBB	23	1	3	0	0	0	0	2	0	1	1	0	5	0	0	2	0	4	2	0	0	1	0	1	
SEX_	27	0	4	0	0	0	0	7	1	0	0	0	4	1	1	1	1	3	0	2	0	2	0	0	
THEF	27	0	7	0	1	0	0	4	1	0	0	0	6	1	0	0	0	5	1	1	0	1	0	0	
TRAF	147	0	2	24	0	0	0	1	35	0	0	0	7	36	0	0	0	1	41	0	0	0	0	0	
UNKN	2	0	0	0	0	0	0	1	0	0	0	0	0	0	0	0	0	1	0	0	0	0	0	0	
WEAP	19	1	2	0	1	2	0	6	0	0	0	0	1	1	0	0	0	3	0	0	0	0	0	1	
TOTAL*	1399	6	200	97	29	7	3	216	123	24	11	1	187	116	28	14	4	162	132	25	4	162	132	25	

* Level unknown for two sentences=<=1 year: PROB(2). One Level III sentence=<=1 year: PROB(1).

The counts reported in these data tables represent a release from an episode of stay under the authority of the Department of Correction at detention, Level IV, or Level V.

DOC RELEASES, YEAR: 2000, OTHER DOC LOCATIONS
 YEARLY TOTAL AND QUARTERLY RELEASES BY CRIME CODE, TERM, AND LEVEL
 DSH (31), LH (32), AOD (34), AND WKND (38)

CRIM	TOTAL*	QUARTER 1 (JAN 1 TO MAR 31)						QUARTER 2 (APR 1 TO JUN 30)						QUARTER 3 (JUL 1 TO SEP 30)						QUARTER 4 (OCT 1 TO DEC 31)					
		<=1 YR		>1 YR		LIFE	DEATH	<=1 YR		>1 YR		LIFE	DEATH	<=1 YR		>1 YR		LIFE	DEATH	<=1 YR		>1 YR		LIFE	DEATH
		IV	V	IV	V			IV	V	IV	V			IV	V	IV	V			IV	V	IV	V		
ASLT	6	0	0	0	0	0	0	0	0	0	0	0	0	0	0	0	0	0	0	0	0	0	0	0	0
BURG	1	0	0	0	0	0	0	0	0	0	0	0	0	0	0	0	0	0	0	0	0	0	0	0	0
C/CT	9	1	0	1	0	0	0	1	1	0	0	0	0	0	0	0	0	0	0	0	0	0	0	0	0
DRUG	4	0	0	0	0	0	0	0	0	0	0	0	0	0	0	0	0	0	0	0	0	0	0	0	0
DUI_	1	0	0	0	0	0	0	0	0	0	0	0	0	0	0	0	0	0	0	0	0	0	0	0	0
FRAU	0	0	0	0	0	0	0	0	0	0	0	0	0	0	0	0	0	0	0	0	0	0	0	0	0
HOMI	1	1	0	0	0	0	0	0	0	0	0	0	0	0	0	0	0	0	0	0	0	0	0	0	0
MISC	115	1	7	2	0	0	0	1	23	1	0	0	0	0	0	0	0	0	0	0	0	0	0	0	0
PROB	12	1	2	0	1	0	0	0	0	0	0	0	0	0	0	0	0	0	0	0	0	0	0	0	0
ROBB	1	0	0	0	0	0	0	0	0	0	0	0	0	0	0	0	0	0	0	0	0	0	0	0	0
SEX_	3	0	0	0	0	0	0	0	0	0	0	0	0	0	0	0	0	0	0	0	0	0	0	0	0
THEF	1	0	0	1	0	0	0	0	0	0	0	0	0	0	0	0	0	0	0	0	0	0	0	0	0
TRAF	15	0	0	1	0	0	0	0	5	0	0	0	0	0	0	0	0	0	0	0	0	0	0	0	0
UNKN	0	0	0	0	0	0	0	0	0	0	0	0	0	0	0	0	0	0	0	0	0	0	0	0	0
WEAP	1	0	0	0	0	0	0	0	0	0	0	0	0	0	0	0	0	0	0	0	0	0	0	0	0
TOTAL*	172	4	9	5	1	0	0	1	24	11	0	2	0	0	0	0	0	0	0	0	0	0	0	0	0

* Level unknown for two sentences<=1 year: PROB(2).

The counts reported in these data tables represent a release from an episode of stay under the authority of the Department of Correction at detention, Level IV, or Level V.

DOC RELEASES, YEAR: 2000, ABSCONDERS AND ESCAPEES
 YEARLY TOTAL AND QUARTERLY RELEASES BY CRIME CODE, TERM, AND LEVEL
 ABCS (98) AND ESCP (99)

CRIM	ABSCONDERS AND ESCAPEES																																						
	QUARTER 1 (JAN 1 TO MAR 31)			QUARTER 2 (APR 1 TO JUN 30)			QUARTER 3 (JUL 1 TO SEP 30)			QUARTER 4 (OCT 1 TO DEC 31)																													
	TOTAL*	DET	IV	V	<=1 YR	>1 YR	DET	IV	V	<=1 YR	>1 YR	DET	IV	V	<=1 YR	>1 YR	DET	IV	V	<=1 YR	>1 YR	DEATH	LIFE	DEATH	LIFE	DEATH	LIFE	DEATH	LIFE										
ASLT	0	0	0	0	0	0	0	0	0	0	0	0	0	0	0	0	0	0	0	0	0	0	0	0	0	0	0	0	0	0	0								
BURG	0	0	0	0	0	0	0	0	0	0	0	0	0	0	0	0	0	0	0	0	0	0	0	0	0	0	0	0	0	0	0								
C/CT	0	0	0	0	0	0	0	0	0	0	0	0	0	0	0	0	0	0	0	0	0	0	0	0	0	0	0	0	0	0	0	0							
DRUG	0	0	0	0	0	0	0	0	0	0	0	0	0	0	0	0	0	0	0	0	0	0	0	0	0	0	0	0	0	0	0	0							
DUI_	0	0	0	0	0	0	0	0	0	0	0	0	0	0	0	0	0	0	0	0	0	0	0	0	0	0	0	0	0	0	0	0							
FRAU	0	0	0	0	0	0	0	0	0	0	0	0	0	0	0	0	0	0	0	0	0	0	0	0	0	0	0	0	0	0	0	0	0						
HOMI	0	0	0	0	0	0	0	0	0	0	0	0	0	0	0	0	0	0	0	0	0	0	0	0	0	0	0	0	0	0	0	0	0						
MISC	0	0	0	0	0	0	0	0	0	0	0	0	0	0	0	0	0	0	0	0	0	0	0	0	0	0	0	0	0	0	0	0	0	0					
PROB	4	0	0	0	0	0	0	0	0	0	0	0	0	0	0	0	0	0	0	0	0	0	0	0	0	0	0	0	0	0	0	0	0	0					
ROBB	0	0	0	0	0	0	0	0	0	0	0	0	0	0	0	0	0	0	0	0	0	0	0	0	0	0	0	0	0	0	0	0	0	0	0				
SEX_	0	0	0	0	0	0	0	0	0	0	0	0	0	0	0	0	0	0	0	0	0	0	0	0	0	0	0	0	0	0	0	0	0	0	0	0			
THEF	0	0	0	0	0	0	0	0	0	0	0	0	0	0	0	0	0	0	0	0	0	0	0	0	0	0	0	0	0	0	0	0	0	0	0	0			
TRAF	0	0	0	0	0	0	0	0	0	0	0	0	0	0	0	0	0	0	0	0	0	0	0	0	0	0	0	0	0	0	0	0	0	0	0	0	0		
UNKN	0	0	0	0	0	0	0	0	0	0	0	0	0	0	0	0	0	0	0	0	0	0	0	0	0	0	0	0	0	0	0	0	0	0	0	0	0		
WEAP	0	0	0	0	0	0	0	0	0	0	0	0	0	0	0	0	0	0	0	0	0	0	0	0	0	0	0	0	0	0	0	0	0	0	0	0	0	0	
TOTAL*	4	0	0	0	0	0	0	0	0	2	0	0	0	0	0	0	0	0	0	0	0	0	0	0	0	0	0	0	0	0	0	0	0	0	0	0	0	0	0

The counts reported in these data tables represent a release from an episode of stay under the authority of the Department of Correction at detention, Level IV, or Level V.

**2000 DELAWARE DEPARTMENT OF CORRECTION
INCARCERATION FACT BOOK
RELEASE COUNT DATA TABLES**

SENTAC CATEGORIES

DOC RELEASES, YEAR: 2000, MAJOR INSTITUTIONS
 YEARLY TOTAL AND QUARTERLY RELEASES BY SENTAC CATEGORY, TERM, AND LEVEL
 BWC1 (01), DCC (02), SCI (03), GH (10), AND CCASE (33)

CRIM	TOTAL*	BAYLOR WOMEN'S CORRECTIONAL INSTITUTION, DELAWARE CORRECTIONAL CENTER, SUSSEX CORRECTIONAL INSTITUTION, GANDER HILL, AND COMPACT CASE																																	
		QUARTER 1 (JAN 1 TO MAR 31)					QUARTER 2 (APR 1 TO JUN 30)					QUARTER 3 (JUL 1 TO SEP 30)					QUARTER 4 (OCT 1 TO DEC 31)																		
		DET	IV	V	LIFE	DEATH	DET	IV	V	LIFE	DEATH	DET	IV	V	LIFE	DEATH	DET	IV	V	LIFE	DEATH	DET	IV	V	LIFE	DEATH									
VF	4735	870	62	72	15	134	0	0	0	937	64	81	11	137	0	0	0	0	0	923	39	97	13	142	0	0	0	0	885	35	68	19	128	2	1
NF	1518	293	18	28	9	17	0	0	0	303	16	30	4	14	0	0	0	0	0	317	25	31	5	16	0	0	0	317	15	31	11	18	0	0	
VM	897	177	8	20	0	1	0	0	0	203	6	21	2	2	0	0	0	0	0	205	5	21	2	3	0	0	0	194	5	19	1	2	0	0	
NM	3588	790	18	97	3	9	0	0	0	758	16	81	1	10	0	0	0	0	0	825	20	108	5	6	0	0	0	714	23	89	5	10	0	0	
XX	2477	510	30	44	0	0	1	0	0	559	49	46	1	1	0	0	0	0	0	546	33	73	3	1	0	0	0	501	20	57	2	0	0	0	
XV	451	21	0	1	0	0	0	0	0	14	1	386	0	0	0	0	0	0	16	0	0	1	0	0	0	0	11	0	0	0	0	0	0	0	
PP	6460	913	271	289	65	92	0	0	0	1018	240	131	58	85	0	0	0	0	1013	197	405	49	90	0	0	0	871	184	335	49	105	0	0	0	
TR	1638	299	4	85	0	5	0	0	0	315	3	0	2	5	0	0	0	0	356	0	129	2	4	0	0	0	290	3	132	1	3	0	0	0	
UN	8	2	0	0	0	0	0	0	0	0	0	0	0	0	0	0	0	0	2	0	0	0	0	0	0	0	4	0	0	0	0	0	0	0	
TOTAL*	21778	3875	411	636	92	258	1	0	0	4107	395	776	79	254	0	0	0	0	4203	319	865	79	262	0	0	0	3787	285	731	88	266	2	1	1	1

* Level unknown for four sentences<=1 year: NM(1), PP(2), UN(1). One Level III sentence<=1 year: NM(1). One Level III sentence>1 year: PR(1).

The counts reported in these data tables represent a release from an episode of stay under the authority of the Department of Correction at detention, Level IV, or Level V.

DOC RELEASES, YEAR: 2000, MAJOR INSTITUTIONS
 YEARLY TOTAL RELEASES BY SENTAC CATEGORY, TERM, AND LEVEL
 BWC1 (01), DCC (02), SCI (03), GH (10), AND CCASE (33)

CRIM	TOTAL*	DET	<=1 YR		>1 YR			LIFE	DEATH
			IV	V	IV	V	V		
VF	4735	3615	200	318	58	541	2	1	
NF	1518	1230	74	120	29	65	0	0	
VM	897	779	24	81	5	8	0	0	
NM	3588	3087	77	375	14	35	0	0	
XX	2477	2116	132	220	6	2	1	0	
XV	451	62	1	388	0	0	0	0	
PP	6460	3815	892	1160	221	372	0	0	
TR	1638	1260	10	346	5	17	0	0	
UN	8	8	0	0	0	0	0	0	
TOTAL*	21778	15972	1410	3008	338	1040	3	1	

* Level unknown for four sentences<=1 year: NM(1), PP(2), UN(1). One Level III sentence<=1 year: NM(1).
 One Level III sentence>1 year: PP(1).

The counts reported in these data tables represent a release from an episode of stay under the authority of the Department of Correction at detention, Level IV, or Level V.

DOC RELEASES, YEAR: 2000, MAJOR INSTITUTIONS
 JAIL-PRISON LEVEL IV-V SUMMARY BY SENTAC CATEGORY, TERM, AND LEVEL
 BWCI (01), DCC (02), SCI (03), GH (10), AND CCASE (33)

CRIM	<=1 YR			>1 YR			TOTAL*
	LEVEL IV #	LEVEL V #	%	LEVEL IV #	LEVEL V #	%	
VF	200	318	17.9%	58	541	48.4%	1117
NF	74	120	25.7%	29	65	22.6%	288
VM	24	81	20.3%	5	8	6.8%	118
NM	77	375	15.4%	14	35	7.0%	501
XX	132	220	36.7%	6	2	0.6%	360
XV	1	388	0.3%	0	0	0.0%	389
PP	892	1160	33.7%	221	372	14.1%	2645
TR	10	346	2.6%	5	17	4.5%	378
UN	0	0	--	0	0	--	0
TOTAL*	1410	3008	24.3%	338	1040	17.9%	5796

* Level unknown for four sentences<=1 year: NM(1), PP(2), UN(1). One Level III sentence<=1 year: NM(1).
 One Level III sentence>1 year: PP(1).

The counts reported in these data tables represent a release from an episode of stay under the authority of the Department of Correction at detention, Level IV, or Level V.

DOC RELEASES BY GENDER, YEAR: 2000, MAJOR INSTITUTIONS
YEARLY TOTAL AND QUARTERLY RELEASES BY SENTAC CATEGORY, TERM, AND LEVEL

BAYLOR WOMEN'S CORRECTIONAL INSTITUTION

FEMALES BWCI (01)	QUARTER 1 (JAN 1 TO MAR 31)				QUARTER 2 (APR 1 TO JUN 30)				QUARTER 3 (JUL 1 TO SEP 30)				QUARTER 4 (OCT 1 TO DEC 31)											
	<=1 YR		>1 YR		<=1 YR		>1 YR		<=1 YR		>1 YR		<=1 YR		>1 YR									
	DET	V	IV	V	LIFE	DEATH	DET	V	IV	V	LIFE	DEATH	DET	V	IV	V	LIFE	DEATH						
CRIM	109	7	4	4	6	0	123	5	12	1	12	0	118	4	9	3	4	0	114	9	9	5	7	0
VF	565	2	3	3	1	0	43	1	3	1	0	0	56	5	2	1	3	0	69	1	3	1	2	0
NF	249	1	0	0	0	0	22	0	1	0	0	0	30	2	2	2	0	0	29	0	1	0	0	0
VM	104	4	19	1	0	0	192	4	10	1	3	0	166	3	12	1	1	0	165	6	9	0	1	0
NM	815	1	4	0	0	0	72	3	16	0	0	0	69	1	14	0	0	0	82	0	13	1	0	0
XX	341	0	1	0	0	0	9	0	0	0	0	0	10	0	0	0	0	0	9	0	0	0	0	0
XV	43	39	55	8	9	0	142	31	57	7	11	0	166	33	71	12	10	0	165	28	48	13	15	0
PP	1052	0	9	0	1	0	27	0	13	1	1	0	45	0	10	0	0	0	43	1	13	0	1	0
TR	190	0	0	0	0	0	0	0	0	0	0	0	0	0	0	0	0	0	0	0	0	0	0	0
UN	0	625	54	95	16	17	630	44	112	11	27	0	660	48	120	19	18	0	676	45	96	20	26	0
TOTAL*	3360																							

One Level III sentence>1 year: PP(1).

DELAWARE CORRECTIONAL CENTER, SUSSEX CORRECTIONAL INSTITUTION, GANDER HILL, AND COMPACT CASE

MALES DCC (02), SCI (03), GH (10), CC (33)	QUARTER 1 (JAN 1 TO MAR 31)				QUARTER 2 (APR 1 TO JUN 30)				QUARTER 3 (JUL 1 TO SEP 30)				QUARTER 4 (OCT 1 TO DEC 31)											
	<=1 YR		>1 YR		<=1 YR		>1 YR		<=1 YR		>1 YR		<=1 YR		>1 YR									
	DET	V	IV	V	LIFE	DEATH	DET	V	IV	V	LIFE	DEATH	DET	V	IV	V	LIFE	DEATH						
CRIM	761	55	68	11	128	0	814	59	69	10	125	0	805	35	88	10	138	0	771	26	59	14	121	1
VF	4170	16	25	6	16	0	260	15	27	3	14	0	261	20	29	4	13	0	248	14	28	10	16	0
NF	1269	7	20	0	1	0	181	6	20	2	2	0	175	3	19	0	3	0	165	5	18	1	2	0
VM	793	14	78	2	9	0	566	12	71	0	7	0	659	17	96	4	5	0	549	17	80	5	9	0
NM	2773	445	29	40	0	1	487	46	30	1	1	0	477	32	59	3	1	0	419	20	44	1	0	0
XX	2136	7	0	0	0	0	5	1	0	0	0	0	6	0	1	0	0	0	2	0	0	0	0	0
XV	22	232	234	57	83	0	876	209	329	51	74	0	847	164	334	37	80	0	706	156	287	36	90	0
PP	5663	4	76	0	4	0	288	3	118	1	4	0	311	0	119	2	4	0	247	2	119	1	2	0
TR	1579	2	0	0	0	0	0	0	0	0	0	0	2	0	0	0	0	0	4	0	0	0	0	0
UN	8	357	541	76	241	1	3477	351	664	68	227	0	3543	271	745	60	244	0	3111	240	635	68	240	1
TOTAL*	18418																							

* Level unknown for four sentences<=1 year: NM(1), PP(2), UN(1). One Level III sentence<=1 year: NM(1).

The counts reported in these data tables represent a release from an episode of stay under the authority of the Department of Correction at detention, Level IV, or Level V.

DOC RELEASES, YEAR: 2000
 YEARLY TOTAL AND QUARTERLY RELEASES BY SENTAC CATEGORY, TERM, AND LEVEL
 WCF (09)

CRIM	TOTAL*	WEBB CORRECTIONAL FACILITY																	
		QUARTER 1 (JAN 1 TO MAR 31)				QUARTER 2 (APR 1 TO JUN 30)				QUARTER 3 (JUL 1 TO SEP 30)				QUARTER 4 (OCT 1 TO DEC 31)					
		<=1 YR	>1 YR	LIFE	DEATH	<=1 YR	>1 YR	LIFE	DEATH	<=1 YR	>1 YR	LIFE	DEATH	<=1 YR	>1 YR	LIFE	DEATH		
IV	V	IV	V	IV	V	IV	V	IV	V	IV	V	IV	V	IV	V	IV	V		
VF	33	0	0	0	7	0	0	0	0	0	0	0	0	0	0	0	0	0	0
NF	14	0	0	0	2	1	1	1	1	0	0	0	0	0	0	0	0	0	0
VM	0	0	0	0	0	0	0	0	0	0	0	0	0	0	0	0	0	0	0
NM	10	0	1	1	0	2	0	0	0	0	0	0	0	0	0	0	0	0	0
XX	1	0	0	0	0	0	0	0	0	0	0	0	0	0	0	0	0	0	0
XV	0	0	0	0	0	0	0	0	0	0	0	0	0	0	0	0	0	0	0
PP	162	3	14	1	8	15	0	0	6	16	3	11	8	0	0	0	0	0	0
TR	28	0	0	5	0	0	0	0	0	0	10	0	0	0	0	0	0	0	0
UN	0	0	0	0	0	0	0	0	0	0	0	0	0	0	0	0	0	0	0
TOTAL*	249	3	15	7	12	25	0	0	6	17	14	13	15	0	0	0	0	0	0

* Level unknown for one sentence<=1 year: TR(1).

The counts reported in these data tables represent a release from an episode of stay under the authority of the Department of Correction at detention, Level IV, or Level V.

DOC RELEASES, YEAR: 2000, COMMUNITY CORRECTIONS
 YEARLY TOTAL AND QUARTERLY RELEASES BY SENTAC CATEGORY, TERM, AND LEVEL
 PCCC (04), MCCC (05), SCCC (12), AND VOP CENTERS

CRIM	TOTAL*	PLUMMER COMMUNITY CORRECTION CENTER, MORRIS COMMUNITY CORRECTION CENTER (INCLUDES CENTRAL VOP), AND SUSSEX COMMUNITY CORRECTION CENTER (INCLUDES SUSSEX VOP)																												
		QUARTER 1 (JAN 1 TO MAR 31)					QUARTER 2 (APR 1 TO JUN 30)					QUARTER 3 (JUL 1 TO SEP 30)					QUARTER 4 (OCT 1 TO DEC 31)													
		DET	IV	V	>1 YR		DET	IV	V	>1 YR		DET	IV	V	>1 YR		DET	IV	V	>1 YR		DET	IV	V	>1 YR					
VF	401	1	58	8	17	19	0	0	3	56	7	4	18	1	0	0	1	62	4	4	15	16	3	67	3	18	16	2	0	
NF	94	1	13	3	3	3	0	0	0	11	0	7	1	0	0	0	0	14	2	2	6	0	1	22	0	5	2	0	0	
VM	45	0	2	2	2	0	0	0	0	7	1	0	0	0	0	0	0	14	0	0	2	0	1	12	1	0	1	0	0	
NM	166	2	20	2	3	0	0	0	1	40	1	3	1	0	0	0	2	28	3	3	3	0	4	43	5	0	0	0	0	
XX	141	4	17	8	0	0	0	0	3	19	2	0	0	0	0	0	7	31	4	0	0	0	10	7	0	0	0	0	0	
XV	0	0	0	0	0	0	0	0	0	0	0	0	0	0	0	0	0	0	0	0	0	0	0	0	0	0	0	0	0	0
PP	1580	28	223	18	47	10	0	0	32	261	14	48	7	0	0	0	41	275	51	45	14	0	37	301	50	65	13	0	0	
TR	87	0	4	6	0	1	0	0	1	4	12	1	0	0	0	0	0	7	17	4	0	0	1	6	22	0	1	0	0	0
UN	4	0	0	0	0	0	0	0	0	1	0	0	0	0	0	0	0	1	0	0	0	0	2	0	0	0	0	0	0	0
TOTAL*	2519	36	337	47	72	33	0	0	40	399	37	63	27	1	0	0	51	432	81	75	30	2	57	482	88	93	33	2	0	

* Level unknown for one sentence<=1 year: UN(1).

The counts reported in these data tables represent a release from an episode of stay under the authority of the Department of Correction at detention, Level IV, or Level V.

**DOC RELEASES, YEAR: 2000, SUPERVISED CUSTODY AND HOME CONFINEMENT
YEARLY TOTAL AND QUARTERLY RELEASES BY SENTAC CATEGORY, TERM, AND LEVEL
NCSCU (14), KCSCU(15), AND SCSCU (16)**

TOTAL SCU (14, 15, 16)		TOTAL SUPERVISED CUSTODY AND HOME CONFINEMENT																		
		QUARTER 1 (JAN 1 TO MAR 31)				QUARTER 2 (APR 1 TO JUN 30)				QUARTER 3 (JUL 1 TO SEP 30)				QUARTER 4 (OCT 1 TO DEC 31)						
		<=1 YR		>1 YR		<=1 YR		>1 YR		<=1 YR		>1 YR		<=1 YR		>1 YR				
CRIM	TOTAL*	DET	IV	V	IV	V	DET	IV	V	DET	IV	V	DET	IV	V	DET	IV	V		
VF	207	2	32	6	7	0	48	1	6	5	1	29	6	2	6	1	31	6	4	8
NF	91	0	22	1	3	0	13	0	1	1	0	22	2	3	1	0	17	3	0	2
VM	22	0	5	0	1	0	3	2	0	1	0	3	2	0	0	0	4	1	0	0
NM	55	0	11	1	0	0	13	2	0	0	0	11	4	0	1	0	6	5	1	0
XX	78	0	14	0	0	0	11	8	1	0	0	15	3	3	0	1	15	4	3	0
XV	1	0	0	0	0	0	0	0	0	0	0	1	0	0	0	0	0	0	0	0
PP	537	4	111	8	19	0	123	11	14	4	0	94	9	20	6	2	84	7	17	1
TR	403	0	5	81	0	0	4	99	2	0	0	12	90	0	0	0	4	106	0	0
UN	2	0	0	0	0	0	1	0	0	0	0	0	0	0	0	0	1	0	0	0
TOTAL*		6	200	97	29	7	216	123	24	11	1	187	116	28	14	4	162	132	25	11

* Level unknown for two sentences<=1 year: PP(2). One Level III sentence<=1 year: PP(1).

The counts reported in these data tables represent a release from an episode of stay under the authority of the Department of Correction at detention, Level IV, or Level V.

DOC RELEASES, YEAR: 2000, OTHER DOC LOCATIONS
 YEARLY TOTAL AND QUARTERLY RELEASES BY SENTAC CATEGORY, TERM, AND LEVEL
 DSH (31), LH (32), AOD (34), AND WKND (38)

CRIM	TOTAL*	QUARTER 1 (JAN 1 TO MAR 31)						QUARTER 2 (APR 1 TO JUN 30)						QUARTER 3 (JUL 1 TO SEP 30)						QUARTER 4 (OCT 1 TO DEC 31)					
		<=1 YR		>1 YR		LIFE	DEATH	<=1 YR		>1 YR		LIFE	DEATH	<=1 YR		>1 YR		LIFE	DEATH	<=1 YR		>1 YR		LIFE	DEATH
		IV	V	IV	V			IV	V	IV	V			IV	V	IV	V			IV	V	IV	V		
VF	14	1	0	0	0	0	0	1	0	0	0	0	0	0	0	0	0	0	0	0	0	0	0	0	0
NF	2	0	0	1	0	0	0	0	0	0	0	0	0	0	0	0	0	0	0	0	0	0	0	0	0
VM	4	0	0	0	0	0	0	0	0	0	0	0	0	0	0	0	0	0	0	0	0	0	0	0	0
NM	4	1	0	1	0	0	0	0	0	0	0	0	0	0	0	0	0	0	0	0	0	0	0	0	0
XX	117	1	7	2	0	0	0	24	2	0	0	0	0	0	0	0	0	0	0	0	0	0	0	0	0
XV	0	0	0	0	0	0	0	0	0	0	0	0	0	0	0	0	0	0	0	0	0	0	0	0	0
PP	12	1	2	0	0	0	0	0	2	0	0	0	0	0	0	0	0	0	0	0	0	0	0	0	0
TR	17	0	0	1	0	0	0	0	5	0	0	0	0	0	0	0	0	0	0	0	0	0	0	0	0
UN	0	0	0	0	0	0	0	0	0	0	0	0	0	0	0	0	0	0	0	0	0	0	0	0	0
TOTAL*	172	4	9	5	1	0	0	24	11	0	0	0	7	41	5	0	1	0	0	0	0	0	0	0	0

* Level unknown for two sentences<=1 year: PP(2).

The counts reported in these data tables represent a release from an episode of stay under the authority of the Department of Correction at detention, Level IV, or Level V.

DOC RELEASES, YEAR: 2000, ABSCONDERS AND ESCAPEES
 YEARLY TOTAL AND QUARTERLY RELEASES BY SENTAC CATEGORY, TERM, AND LEVEL
 ABCS (98) AND ESCP (99)

ABSCONDERS AND ESCAPEES		QUARTER 1 (JAN 1 TO MAR 31)						QUARTER 2 (APR 1 TO JUN 30)						QUARTER 3 (JUL 1 TO SEP 30)						QUARTER 4 (OCT 1 TO DEC 31)									
		<=1 YR		>1 YR		LIFE	DEATH	<=1 YR		>1 YR		LIFE	DEATH	<=1 YR		>1 YR		LIFE	DEATH	<=1 YR		>1 YR		LIFE	DEATH				
		IV	V	IV	V			IV	V	IV	V			IV	V	IV	V			IV	V	IV	V			IV	V	IV	V
CRIM	TOTAL*	DET	IV	V	IV	V	LIFE	DEATH	DET	IV	V	IV	V	LIFE	DEATH	DET	IV	V	IV	V	LIFE	DEATH	DET	IV	V	IV	V	LIFE	DEATH
VF	0	0	0	0	0	0	0	0	0	0	0	0	0	0	0	0	0	0	0	0	0	0	0	0	0	0	0	0	0
NF	0	0	0	0	0	0	0	0	0	0	0	0	0	0	0	0	0	0	0	0	0	0	0	0	0	0	0	0	0
VM	0	0	0	0	0	0	0	0	0	0	0	0	0	0	0	0	0	0	0	0	0	0	0	0	0	0	0	0	0
NM	0	0	0	0	0	0	0	0	0	0	0	0	0	0	0	0	0	0	0	0	0	0	0	0	0	0	0	0	0
XX	0	0	0	0	0	0	0	0	0	0	0	0	0	0	0	0	0	0	0	0	0	0	0	0	0	0	0	0	0
XV	0	0	0	0	0	0	0	0	0	0	0	0	0	0	0	0	0	0	0	0	0	0	0	0	0	0	0	0	0
PP	4	0	0	0	0	0	0	0	0	0	0	0	0	0	0	0	0	0	0	0	0	0	0	0	0	0	0	0	0
TR	0	0	0	0	0	0	0	0	0	0	0	0	0	0	0	0	0	0	0	0	0	0	0	0	0	0	0	0	0
UN	0	0	0	0	0	0	0	0	0	0	0	0	0	0	0	0	0	0	0	0	0	0	0	0	0	0	0	0	0
TOTAL*	4	0	0	0	0	0	0	0	0	2	0	0	0	0	0	0	0	0	0	0	0	0	0	0	0	0	0	0	0

The counts reported in these data tables represent a release from an episode of stay under the authority of the Department of Correction at detention, Level IV, or Level V.

Left Intentionally Blank

2000 DELAWARE DEPARTMENT OF CORRECTION CALCULATED LENGTH OF STAY

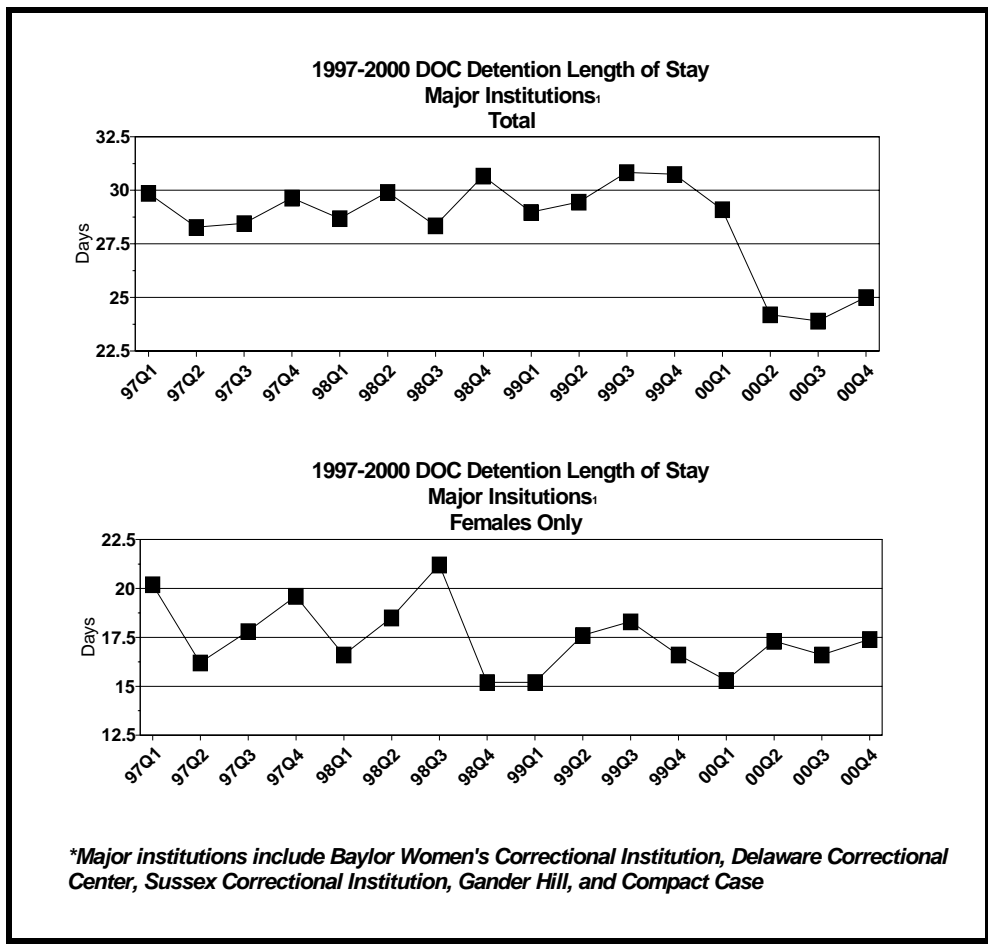

1997-2000 DOC Level V Prison (Sentences >1 Year) Length of Stay Estimate -Major Institutions₁ - Total

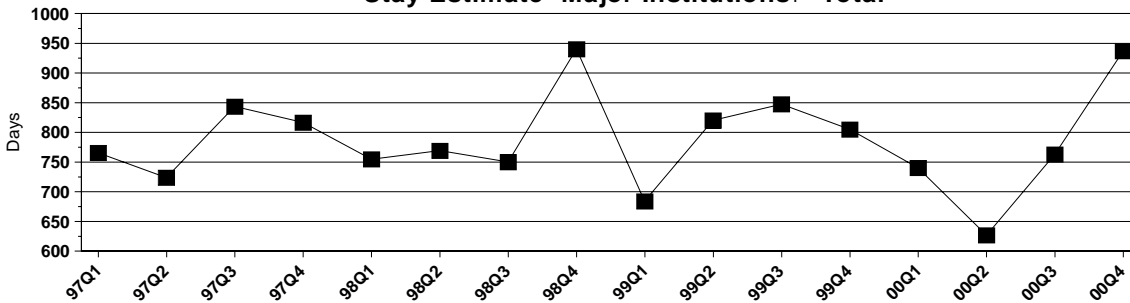

1997-2000 DOC Level V Jail (Sentences <=1 Year) Length of Stay - Major Institutions₁ - Total

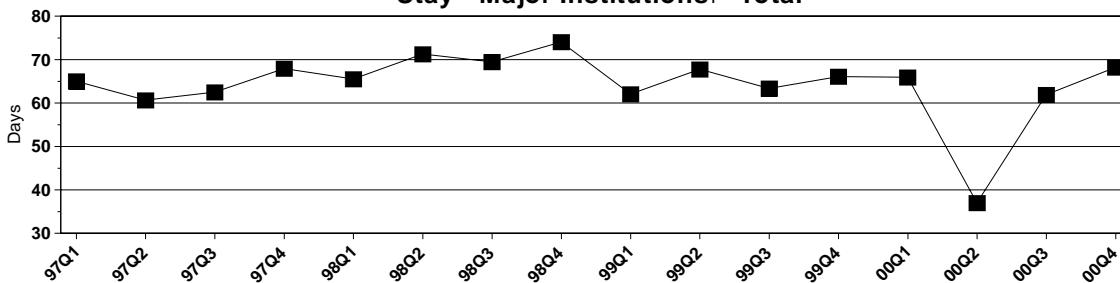

1997-2000 DOC Level V Prison (Sentences >1 Year) Length of Stay -Major Institutions₁ - Females Only

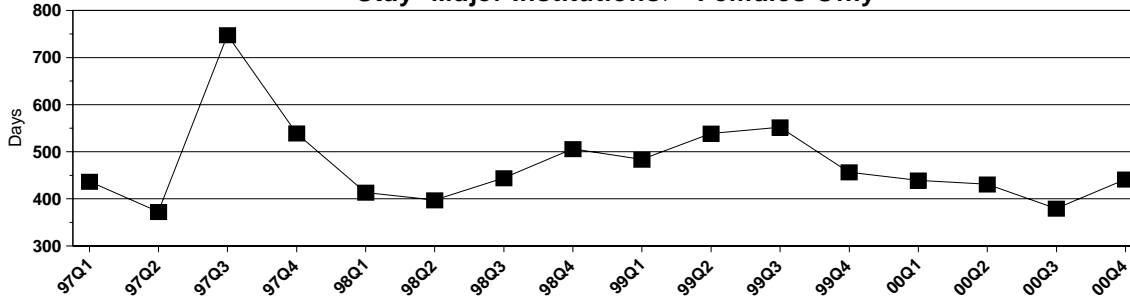

1997-2000 DOC Level V Jail (Sentences <=1 Year) Length of Stay - Major Institutions₁ - Females Only

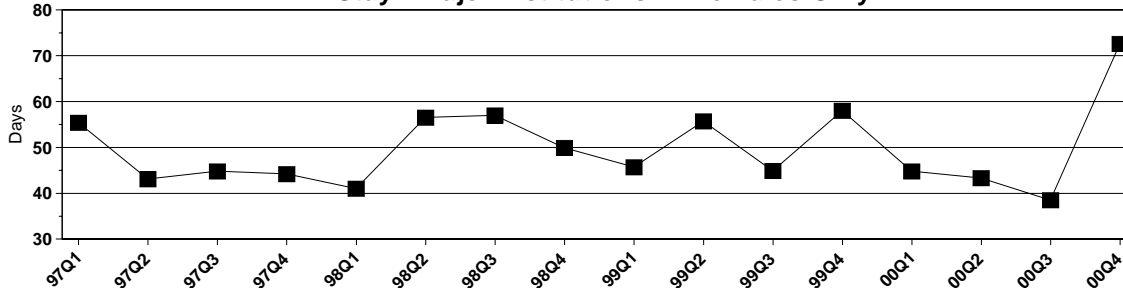

**Major institutions include Baylor Women's Correctional Institution, Delaware Correctional Center, Sussex Correctional Institution, Gander Hill, and Compact Case*

1997-2000 DOC Level IV Prison (Sentences >1 Year) Length of Stay Estimate - Major Institutions₁ - Total

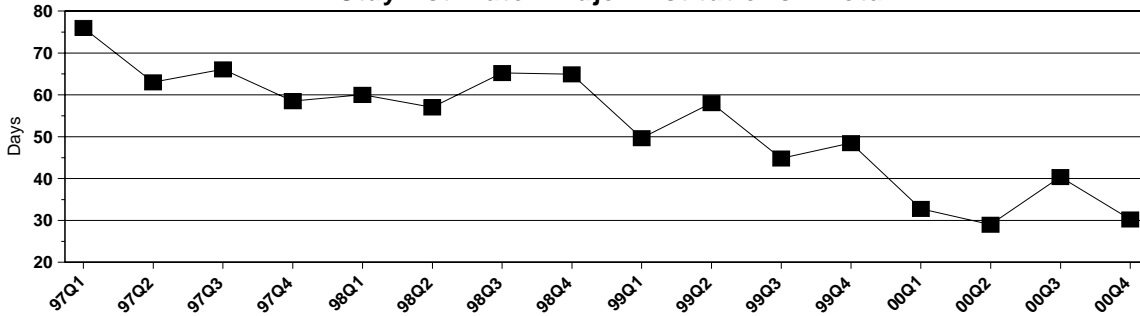

1997-2000 DOC Level IV Jail (Sentences <=1 Year) Length of Stay Estimate - Major Institutions₁ - Total

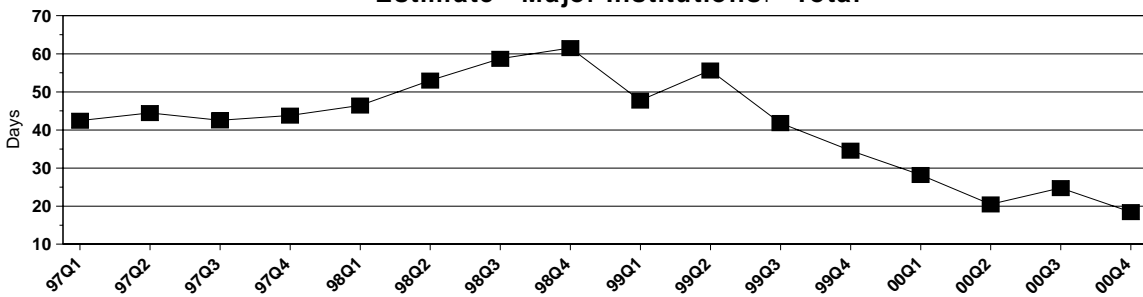

1997-2000 DOC Level IV Prison (Sentences >1 Year) Length of Stay - Major Institutions₁ - Females Only

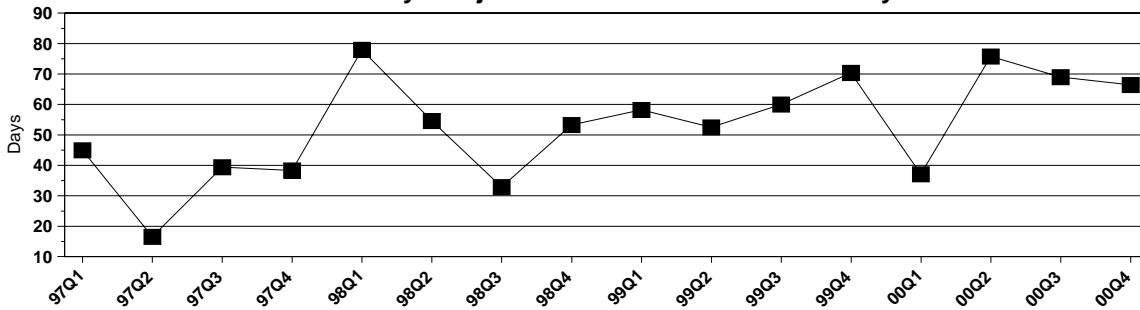

1997-2000 DOC Level IV Jail (Sentences <=1 Year) Length of Stay - Major Institutions₁ - Females Only

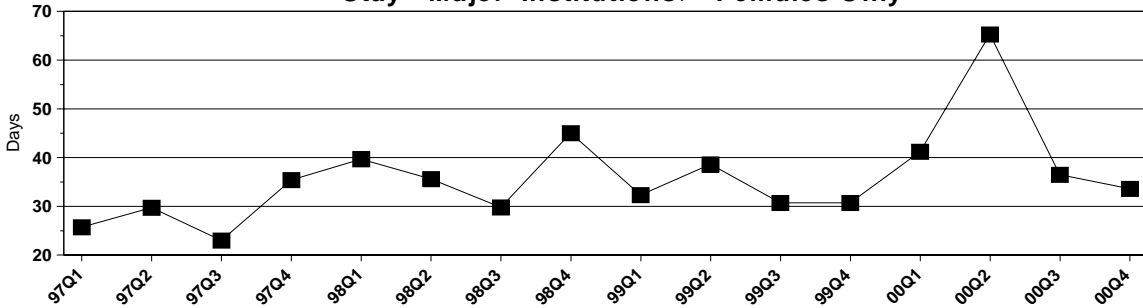

**Major institutions include Baylor Women's Correctional Institution, Delaware Correctional Center, Sussex Correctional Institution, Gander Hill, and Compact Case*

**2000 DELAWARE DEPARTMENT OF CORRECTION
INCARCERATION FACT BOOK
LENGTH OF STAY ESTIMATE TABLES**

CRIME CATEGORIES

DOC LENGTH OF STAY (LOS) ESTIMATE IN DAYS, YEAR: 2000, MAJOR INSTITUTIONS QUARTERS 1-4
 LOS BY CRIME CODE, TERM, AND LEVEL
 BWC1 (01), DCC (02), SCI (03), GH (10), AND CCASE (33)

	QUARTER 1				QUARTER 2				QUARTER 3				QUARTER 4							
	<=1 YR		>1 YR		<=1 YR		>1 YR		<=1 YR		>1 YR		<=1 YR		>1 YR					
	DET	IV	V	DET	IV	V	DET	IV	V	DET	IV	V	DET	IV	V	DET	IV	V		
CRIM	29.7	51.2	61.9	10.1	1140.5	22.8	33.5	59.0	0.0	876.5	21.4	27.3	56.7	39.0	814.7	22.9	15.8	76.8	30.3	1057.9
ASLT	50.7	33.1	71.8	60.7	858.0	43.7	14.0	121.3	22.8	914.6	44.3	28.7	81.9	22.8	1026.3	48.1	30.3	85.9	18.2	1448.4
BURG	8.8	45.5	21.0	91.0	***	8.8	22.8	22.8	0.0	***	10.1	19.8	23.7	91.0	91.0	8.1	24.3	25.6	***	91.0
C/CT	42.1	21.0	143.8	41.4	955.5	32.8	22.8	169.3	60.7	592.9	33.0	19.0	128.1	30.3	838.5	33.1	13.5	175.8	13.0	942.3
DRUG	13.4	***	58.2	0.0	273.0	10.1	45.5	62.9	22.8	345.8	10.0	91.0	65.1	0.0	318.5	17.2	0.0	59.2	***	697.7
DUI_	20.2	0.0	24.3	60.7	221.0	17.9	0.0	45.5	***	364.0	17.2	0.0	42.8	***	500.5	17.4	0.0	37.9	0.0	1001.0
FRAU	254.8	***	182.0	***	3306.3	439.8	***	182.0	***	4777.5	252.0	***	***	***	9646.0	398.1	0.0	91.0	***	9555.0
HOMI	15.6	0.0	44.8	0.0	693.0	13.8	7.2	62.6	0.0	540.6	14.0	21.7	58.7	30.3	459.0	14.4	17.1	55.0	182.0	1142.6
MISC	26.7	28.8	73.4	33.5	323.6	18.9	21.2	7.0	29.9	322.4	16.6	23.8	65.3	40.9	419.0	17.6	19.8	72.0	32.0	496.2
PROB	122.3	18.2	143.0	39.0	1058.9	116.6	19.5	82.7	18.2	1043.8	93.0	27.3	212.3	0.0	1397.8	82.2	7.6	182.0	0.0	1710.8
ROBB	94.6	91.0	109.2	91.0	3151.9	109.5	13.0	121.3	0.0	2323.5	90.0	52.0	121.3	0.0	3430.7	119.9	30.3	136.5	***	2144.2
SEX_	21.2	33.1	47.9	18.2	507.0	17.9	39.0	60.7	0.0	372.3	21.5	11.4	58.5	***	624.0	20.3	10.1	52.5	18.2	746.2
THEF	4.2	0.0	41.0	***	182.0	6.4	45.5	27.0	***	455.0	6.1	91.0	34.5	***	242.7	4.1	22.8	23.9	***	***
TRAF	91.0	0.0	***	***	***	***	***	***	***	***	0.0	***	***	***	***	30.3	45.5	***	***	***
UNKN	52.3	30.3	109.2	0.0	1267.0	50.4	22.8	109.2	***	855.4	47.6	0.0	130.0	***	728.0	46.4	0.0	182.0	91.0	995.9
WEAP	29.1	28.2	65.9	32.8	740.3	24.2	20.5	37.0	29.0	626.8	23.9	24.8	61.9	40.4	762.9	25.0	18.5	68.2	30.3	936.6
TOTAL	29.1	28.2	65.9	32.8	740.3	24.2	20.5	37.0	29.0	626.8	23.9	24.8	61.9	40.4	762.9	25.0	18.5	68.2	30.3	936.6

These length of stay (LOS) estimates do not include sentences with unknown levels. This is a calculated LOS where the LOS equals the quarterly snapshot population divided by the quarterly admission count multiplied by the number of days in the quarter. The calculated LOS is not a release cohort measure. The LOS is not calculated for other DOC institution categories because their "initial" admissions only account for a small portion of the total DOC admissions

DOC LENGTH OF STAY (LOS) ESTIMATE IN DAYS, YEAR: 2000, FEMALES
 LOS BY CRIME CODE, TERM, AND LEVEL
 BWC(01)

	BAYLOR WOMEN'S CORRECTIONAL INSTITUTION													
	QUARTER 1			QUARTER 2			QUARTER 3			QUARTER 4				
	DET	<=1 YR	>1 YR	DET	<=1 YR	>1 YR	DET	<=1 YR	>1 YR	DET	<=1 YR	>1 YR		
CRIM	15.6	45.5	91.0	11.4	0.0	36.4	24.3	46.0	27.6	184.0	16.1	46.0	368.0	828.0
ASLT	82.7	91.0	45.5	17.1	0.0	***	24.5	0.0	92.0	***	18.4	***	***	***
BURG	7.9	***	11.4	7.7	182.0	4.8	2.2	92.0	0.0	***	3.5	***	6.6	***
C/CT	27.0	273.0	22.8	32.3	60.7	113.8	30.2	0.0	153.3	515.2	24.7	92.0	138.0	782.0
DRUG	0.0	***	26.5	0.0	***	23.9	6.1	***	46.0	0.0	0.0	0.0	27.6	***
DUI_	8.3	***	91.0	13.8	***	136.5	10.2	***	0.0	***	10.2	***	30.7	184.0
FRAU	273.0	***	***	136.5	***	***	92.0	***	***	***	***	***	***	***
HOMI	6.8	***	100.1	11.0	45.5	121.3	15.5	***	57.5	0.0	24.3	***	128.8	122.7
MISC	14.7	26.0	38.0	26.0	80.5	44.2	12.4	40.9	53.2	73.6	16.4	30.0	98.4	245.3
PROB	24.8	***	0.0	36.4	0.0	0.0	165.6	***	***	***	69.0	***	***	0.0
ROBB	91.0	***	***	91.0	***	0.0	***	***	***	***	***	***	***	1104.0
SEX	22.2	0.0	136.5	24.8	0.0	78.0	12.7	0.0	20.4	460.0	16.6	0.0	55.2	0.0
THEF	0.0	***	45.5	0.0	***	20.2	9.5	0.0	8.8	0.0	7.5	***	46.0	***
TRAF	***	***	***	***	***	***	***	***	***	***	***	***	***	***
UNKN	28.4	***	***	9.3	0.0	***	21.1	***	***	***	27.3	***	***	***
WEAP	15.3	41.2	44.8	17.3	65.3	43.3	16.6	36.5	38.5	69.0	17.4	33.6	72.6	460.0
TOTAL														

These length of stay (LOS) estimates do not include sentences with unknown levels. This is a calculated LOS where the LOS equals the quarterly snapshot population divided by the quarterly admission count multiplied by the number of days in the quarter. The calculated LOS is not a release cohort measure. The LOS is not calculated for other DOC institution categories because their "initial" admissions only account for a small portion of the total DOC admissions

DOC LENGTH OF STAY (LOS) ESTIMATE IN DAYS, YEAR: 1999, MAJOR INSTITUTIONS QUARTERS 1-4
 LOS BY CRIME CODE, TERM, AND LEVEL
 BWC1 (01), DCC (02), SCI (03), GH (10), AND CCASE (33)

	BAYLOR WOMEN'S CORRECTIONAL INSTITUTION, DELAWARE CORRECTIONAL CENTER, SUSSEX CORRECTIONAL INSTITUTION, GANDER HILL, AND COMPACT CASE																			
	QUARTER 1				QUARTER 2				QUARTER 3				QUARTER 4							
	DET	<=1 YR	V	>1 YR	DET	<=1 YR	V	>1 YR	DET	<=1 YR	V	>1 YR	DET	<=1 YR	V	>1 YR				
GRIM	22.2	49.1	72.4	64.3	636.2	23.7	61.8	100.4	68.3	1006.4	26.7	48.4	66.0	184.0	1012.0	25.3	25.1	59.5	92.0	976.2
ASLT	52.0	57.3	102.9	60.0	1206.0	58.1	78.0	127.4	30.3	779.4	56.9	38.3	210.3	0.0	1146.9	46.0	46.0	153.3	61.3	661.0
BURG	18.8	46.7	17.7	***	***	19.0	91.0	21.3	91.0	91.0	17.5	92.0	21.0	***	***	20.5	61.3	19.7	***	***
C/CT	42.6	55.0	141.4	54.0	589.8	45.6	52.7	128.7	62.6	844.2	44.2	25.1	144.2	69.0	629.5	43.9	30.7	149.8	61.3	751.9
DRUG	3.7	0.0	41.5	90.0	300.0	12.6	0.0	45.5	***	236.6	12.5	***	55.2	***	***	16.6	18.4	53.4	***	230.0
DUI_	20.5	45.0	45.0	90.0	315.0	22.6	91.0	91.0	0.0	591.5	23.6	46.0	25.8	92.0	398.7	22.8	18.4	30.7	46.0	***
FRAU	435.0	90.0	***	***	4995.0	238.9	***	91.0	***	1495.0	289.1	***	***	***	5290.0	235.1	0.0	***	***	3342.7
HOMI	16.4	54.5	56.8	72.0	909.0	16.7	47.5	76.4	121.3	2115.8	18.9	33.1	52.3	0.0	950.7	19.0	38.3	37.3	36.8	1035.0
MISC	26.9	44.6	82.7	43.8	393.9	24.8	51.2	78.1	53.5	434.3	28.0	40.9	72.3	42.2	442.3	27.0	34.0	77.3	46.7	420.9
PROB	85.9	25.7	90.0	45.0	1048.2	104.5	72.8	121.3	***	1499.5	95.6	138.0	276.0	30.7	1341.1	114.5	41.8	184.0	46.0	1414.5
ROBB	90.0	108.0	99.0	***	1310.4	113.0	101.1	136.5	91.0	1386.8	99.1	92.0	184.0	***	3874.2	113.5	28.3	110.4	***	1752.6
SEX	32.5	63.0	53.6	***	392.7	26.5	45.5	62.0	68.3	891.8	34.7	28.3	31.7	55.2	1380.0	25.7	39.4	48.0	46.0	690.0
THEF	11.3	22.5	22.2	***	120.0	8.8	39.0	27.6	***	151.7	12.9	0.0	27.3	***	138.0	10.1	0.0	38.7	***	***
TRAF	30.0	***	***	***	***	24.8	***	***	***	***	37.9	***	0.0	***	***	29.1	***	***	***	***
UNKN	57.8	45.0	115.7	***	1118.6	60.1	91.0	200.2	***	1157.0	57.1	0.0	214.7	***	1128.5	63.8	61.3	161.0	0.0	1522.2
WEAP	28.98	47.76	62.04	49.69	684.10	29.45	55.64	67.75	58.07	820.20	30.83	41.84	63.33	44.82	847.40	30.75	34.64	66.07	48.53	804.93
TOTAL	28.98	47.76	62.04	49.69	684.10	29.45	55.64	67.75	58.07	820.20	30.83	41.84	63.33	44.82	847.40	30.75	34.64	66.07	48.53	804.93

These length of stay (LOS) estimates do not include sentences with unknown levels. This is a calculated LOS where the LOS equals the quarterly snapshot population divided by the quarterly admission count multiplied by the number of days in the quarter. The calculated LOS is not a release cohort measure. The LOS is not calculated for other DOC institution categories because their "initial" admissions only account for a small portion of the total DOC admissions

DOC LENGTH OF STAY (LOS) ESTIMATE IN DAYS, YEAR: 1999, FEMALES
 LOS BY CRIME CODE, TERM, AND LEVEL
 BWC(01)

	BAYLOR WOMEN'S CORRECTIONAL INSTITUTION											
	QUARTER 1			QUARTER 2			QUARTER 3			QUARTER 4		
	DET	IV	V	DET	IV	V	DET	IV	V	DET	IV	V
CRIM	16.4	22.5	90.0	13.3	0.0	91.0	24.3	23.0	69.0	18.0	30.7	52.6
ASLT	45.0	90.0	45.0	39.0	0.0	182.0	40.9	**	92.0	9.2	**	**
BURG	6.0	30.0	5.3	9.0	**	5.4	2.0	92.0	0.0	5.0	0.0	7.1
C/CT	28.2	38.6	45.0	35.8	60.7	91.0	34.9	0.0	92.0	29.6	46.0	276.0
DRUG	0.0	**	25.2	0.0	**	22.8	46.0	**	33.9	0.0	**	21.2
DUI_	9.6	90.0	36.0	13.4	**	136.5	11.9	0.0	0.0	14.2	0.0	30.7
FRAU	**	**	**	45.5	**	**	184.0	**	**	184.0	**	**
HOMI	7.6	90.0	61.9	10.8	45.5	91.0	12.5	23.0	41.8	14.1	**	53.7
MISC	15.8	29.0	70.0	21.9	38.8	81.4	15.4	34.1	57.7	17.2	32.9	84.6
PROB	54.0	0.0	**	52.0	0.0	0.0	418.6	**	**	55.2	46.0	46.0
ROBB	180.0	**	**	1170.0	0.0	0.0	394.3	**	**	184.0	0.0	**
SEX	20.5	0.0	47.6	17.1	0.0	68.3	91.0	0.0	26.3	14.3	0.0	34.5
THEF	0.0	90.0	33.8	0.0	0.0	22.8	**	0.0	23.0	7.5	**	55.2
TRAF	0.0	**	**	0.0	**	**	61.3	**	**	**	**	**
UNKN	28.1	**	**	17.5	**	**	28.1	**	**	20.4	**	**
WEAP	15.2	32.3	45.7	17.6	38.6	55.7	18.3	30.7	44.9	16.6	30.7	58.0
TOTAL	414.0	322.0	347.6	456.7	70.4	456.7	552.0	60.0	60.0	552.0	60.0	552.0

These length of stay (LOS) estimates do not include sentences with unknown levels. This is a calculated LOS where the LOS equals the quarterly snapshot population divided by the quarterly admission count multiplied by the number of days in the quarter. The calculated LOS is not a release cohort measure. The LOS is not calculated for other DOC institution categories because their "initial" admissions only account for a small portion of the total DOC admissions

DOC LENGTH OF STAY (LOS) ESTIMATE IN DAYS, YEAR: 1998 QUARTERS 1-4, MAJOR INSTITUTIONS
 LOS BY CRIME CODE, TERM, AND LEVEL
 BWC1 (01), DCC (02), SCI (03), MCI (05), GH (10), AND CCASE (33)

	BAYLOR WOMEN'S CORRECTIONAL INSTITUTION, DELAWARE CORRECTIONAL CENTER, SUSSEX CORRECTIONAL INSTITUTION, MORRIS CORRECTIONAL INSTITUTION, GANDER HILL, AND COMPACT CASE																
	QUARTER 1			QUARTER 2			QUARTER 3			QUARTER 4							
	DET	<=1 YR	>1 YR	DET	<=1 YR	>1 YR	DET	<=1 YR	>1 YR	DET	<=1 YR	>1 YR					
CRIM	19.7	71.1	72.9	76.4	100.3	91.0	940.3	19.0	71.6	62.7	61.3	990.4	22.9	64.9	82.0	92.0	1380.0
ASLT	43.6	54.0	114.0	55.1	95.8	0.0	1014.7	47.9	80.5	167.3	30.7	799.7	59.4	65.7	107.3	46.0	1556.9
BURG	18.4	36.8	20.0	6.9	65.9	25.5	91.0	6.3	61.3	21.2	***	***	9.5	62.9	24.4	***	55.2
C/CT	45.8	58.5	135.0	50.7	57.5	156.0	91.0	938.9	45.3	58.9	129.2	59.1	15.5	40.9	145.7	52.6	922.9
DRUG	6.8	135.0	56.7	12.2	54.6	72.8	***	333.7	6.8	57.5	66.2	92.0	0.0	138.0	81.6	***	460.0
DUI	27.2	54.0	40.0	22.5	60.7	56.0	***	299.0	30.7	61.3	46.0	1840.0	28.1	92.0	92.0	***	828.0
FRAU	270.0	0.0	***	90.0	1740.0	379.2	91.0	91.0	0.0	***	0.0	2530.0	240.6	***	***	***	3404.0
HOMI	23.1	51.4	63.9	31.7	61.8	91.0	975.0	24.4	40.5	49.8	184.0	736.0	19.2	32.0	55.8	73.6	1226.7
MISC	30.5	42.8	79.0	30.4	49.6	52.2	313.8	29.1	56.7	80.5	68.6	368.0	35.0	60.9	81.6	64.7	417.4
PROB	84.5	0.0	128.6	50.6	117.0	0.0	786.5	120.0	55.2	184.0	***	1025.5	90.1	55.2	73.6	92.0	1715.8
ROBB	101.8	45.0	140.0	102.4	197.2	91.0	2975.7	105.5	128.8	172.5	92.0	1336.0	130.5	126.5	165.6	***	1587.0
SEX	20.2	63.0	58.1	27.7	49.0	49.0	585.0	25.2	80.5	53.3	46.0	1886.0	28.2	75.3	66.9	30.7	1196.0
THEF	7.4	30.0	23.3	8.2	0.0	27.0	182.0	9.7	0.0	35.0	***	***	6.5	***	24.5	***	***
TRAF	0.0	***	***	***	***	***	***	0.0	***	***	***	***	0.0	***	***	***	***
UNKN	46.9	45.0	115.7	55.3	91.0	117.0	1406.4	54.2	92.0	147.2	***	1046.5	48.8	61.3	184.0	***	1134.7
WEAP	28.68	46.48	65.49	60.00	754.55	29.91	52.99	71.25	57.04	769.02	28.35	58.72	69.45	65.26	74.06	64.94	940.06

These length of stay (LOS) estimates do not include sentences with unknown levels. This is a calculated LOS where the LOS equals the quarterly snapshot population divided by the quarterly admission count multiplied by the number of days in the quarter. The calculated LOS is not a release cohort measure. The LOS is not calculated for other DOC institution categories because their "initial" admissions only account for a small portion of the total DOC admissions

DOC LENGTH OF STAY (LOS) ESTIMATE IN DAYS, YEAR: 1998, FEMALES
 LOS BY CRIME CODE, TERM, AND LEVEL
 BWC(01)

		BAYLOR WOMEN'S CORRECTIONAL INSTITUTION																		
		QUARTER 1				QUARTER 2				QUARTER 3				QUARTER 4						
		<=1 YR	V	IV	>1 YR	DET	IV	V	>1 YR	DET	IV	V	>1 YR	DET	IV	V	>1 YR			
CRIM	3.2	90.0	45.0	**	315.0	8.7	**	68.3	**	364.0	15.3	46.0	78.9	**	4.2	46.0	92.0	46.0	644.0	
ASLT	15.0	**	**	**	**	34.1	**	45.5	**	**	19.7	0.0	92.0	**	35.4	**	61.3	**	552.0	
BURG	8.7	0.0	0.0	**	**	2.4	0.0	36.4	**	**	4.7	0.0	21.6	**	5.4	**	9.2	**	**	
C/CT	41.4	36.0	45.0	90.0	555.0	37.1	45.5	**	91.0	400.4	46.0	46.0	61.3	**	34.1	69.0	55.2	0.0	1134.7	
DRUG	0.0	**	21.0	**	**	0.0	**	45.5	**	**	39.4	0.0	35.8	**	0.0	**	46.0	**	0.0	
DUI_	15.5	45.0	22.5	**	**	10.5	**	0.0	**	455.0	17.5	**	23.0	0.0	30.7	46.0	46.0	**	552.0	
FRAU	90.0	**	**	**	360.0	**	**	**	**	**	276.0	0.0	**	**	368.0	**	**	**	**	
HOMI	17.8	**	36.0	0.0	**	16.4	18.2	49.6	**	182.0	13.8	0.0	38.3	**	5.9	15.3	46.0	46.0	**	
MISC	18.0	39.1	71.4	**	270.0	13.9	41.6	69.3	45.5	252.0	26.8	37.6	86.9	33.5	16.7	42.5	54.4	66.9	302.3	
PROB	49.1	**	135.0	**	330.0	70.8	0.0	182.0	**	1001.0	153.3	**	**	**	92.0	92.0	46.0	**	552.0	
ROBB	0.0	**	0.0	**	**	91.0	**	**	**	**	184.0	**	**	**	138.0	**	92.0	**	460.0	
SEX_	7.3	45.0	55.4	90.0	270.0	22.2	0.0	63.0	91.0	182.0	16.4	0.0	80.5	0.0	15.9	92.0	64.4	92.0	**	
THEF	6.9	0.0	0.0	**	**	0.0	**	15.2	**	**	5.1	**	15.3	**	7.7	**	0.0	**	**	
TRAF	**	**	**	**	**	**	**	**	**	**	**	**	**	**	**	**	**	**	**	
UNKN	34.3	**	**	**	**	40.4	**	**	**	**	33.9	**	0.0	**	12.3	**	**	**	**	
WEAP	16.6	39.7	41.0	78.0	413.3	18.5	35.6	56.5	54.6	397.4	21.2	29.8	57.0	32.9	15.2	45.0	49.9	53.3	368.0	
TOTAL																				506.0

These length of stay (LOS) estimates do not include sentences with unknown levels. This is a calculated LOS where the LOS equals the quarterly snapshot population divided by the quarterly admission count multiplied by the number of days in the quarter. The calculated LOS is not a release cohort measure. The LOS is not calculated for other DOC institution categories because their "initial" admissions only account for a small portion of the total DOC admissions

DOC LENGTH OF STAY (LOS) ESTIMATE IN DAYS, YEAR: 1997 QUARTERS 1-4, MAJOR INSTITUTIONS
 LOS BY CRIME CODE, TERM, AND LEVEL
 BWC1 (01), DCC (02), SCI (03), MCI (05), GH (10), AND CCASE (33)

BAYLOR WOMEN'S CORRECTIONAL INSTITUTION, DELAWARE CORRECTIONAL CENTER, SUSSEX CORRECTIONAL INSTITUTION,
 MORRIS CORRECTIONAL INSTITUTION, GANDER HILL, AND COMPACT CASE

	QUARTER 1						QUARTER 2						QUARTER 3						QUARTER 4					
	<=1 YR		>1 YR		<=1 YR		>1 YR		<=1 YR		>1 YR		<=1 YR		>1 YR		<=1 YR		>1 YR					
	DET	V	IV	V	DET	V	IV	V	DET	V	IV	V	DET	V	IV	V	DET	V	IV	V				
CRIM	20.3	45.0	66.8	***	1128.5	16.1	56.9	59.4	68.3	819.0	19.3	62.9	76.7	0.0	794.1	16.7	65.7	77.2	0.0	876.7				
ASLT	40.8	49.1	95.3	54.0	979.4	40.4	62.6	106.2	60.7	621.3	46.0	58.5	100.4	115.0	899.1	56.4	42.9	98.1	36.8	1401.2				
BURG	20.4	0.0	29.6	***	414.0	20.5	14.0	23.7	***	637.0	20.1	49.5	34.5	***	138.0	17.7	52.0	26.5	***	138.0				
C/CT	45.7	78.8	99.2	77.1	702.0	44.0	62.3	107.7	52.0	879.1	42.8	46.0	122.7	105.1	774.4	47.8	43.6	135.3	46.0	879.5				
DRUG	10.8	25.7	62.4	***	168.8	10.0	45.5	42.5	***	500.5	3.5	0.0	60.1	46.0	398.7	3.2	23.0	61.0	***	199.3				
DUI	22.0	22.5	37.1	***	255.0	21.6	0.0	37.9	45.5	637.0	16.4	30.7	49.5	46.0	1012.0	22.1	80.5	42.5	***	1564.0				
FRAU	360.0	***	180.0	***	3300.0	168.0	***	273.0	***	2570.8	230.0	***	***	***	5336.0	264.5	0.0	46.0	92.0	3465.3				
HOMI	29.8	37.9	62.6	45.0	724.3	27.2	43.1	55.5	91.0	881.3	28.5	14.2	52.2	92.0	1438.5	30.6	25.8	54.3	92.0	842.5				
MISC	35.0	43.2	77.0	77.1	453.1	31.8	40.3	77.4	61.6	458.0	31.0	40.8	65.1	61.3	460.0	32.8	42.6	79.9	67.6	471.1				
PROB	83.9	30.0	135.0	***	1569.4	67.6	45.5	159.3	45.5	933.6	85.3	92.0	73.6	92.0	1164.0	84.8	46.0	138.0	0.0	942.2				
ROBB	102.0	77.1	135.0	90.0	2454.5	94.4	109.2	117.0	91.0	1526.8	98.2	122.7	130.3	***	2193.8	104.4	52.6	184.0	***	1704.7				
SEX	19.5	45.0	70.4	45.0	640.0	25.0	75.8	61.6	182.0	488.1	18.8	26.3	63.9	61.3	1196.0	26.5	36.8	48.4	***	1012.0				
THEF	7.4	30.0	31.9	***	360.0	5.3	54.6	25.4	***	409.5	6.3	92.0	32.4	***	368.0	6.8	46.0	30.7	0.0	552.0				
TRAF	0.0	***	***	***	***	0.0	***	***	***	***	0.0	***	***	***	***	0.0	***	***	***	***				
UNKN	44.0	0.0	240.0	***	618.0	46.5	60.7	145.6	***	394.3	45.2	92.0	115.0	***	1037.1	47.2	***	322.0	***	609.0				
WEAP	29.86	42.44	65.00	76.00	765.63	28.27	44.48	60.63	63.00	723.61	28.46	42.54	62.49	66.13	843.33	29.64	43.81	67.93	58.55	816.30				
TOTAL	29.86	42.44	65.00	76.00	765.63	28.27	44.48	60.63	63.00	723.61	28.46	42.54	62.49	66.13	843.33	29.64	43.81	67.93	58.55	816.30				

These length of stay (LOS) estimates do not include sentences with unknown levels. This is a calculated LOS where the LOS equals the quarterly snapshot population divided by the quarterly admission count multiplied by the number of days in the quarter. The calculated LOS is not a release cohort measure. The LOS is not calculated for other DOC institution categories because their "initial" admissions only account for a small portion of the total DOC admissions

DOC LENGTH OF STAY (LOS) ESTIMATE IN DAYS, YEAR: 1997, FEMALES
 LOS BY CRIME CODE, TERM, AND LEVEL
 BWC(01)

	BAYLOR WOMEN'S CORRECTIONAL INSTITUTION											
	QUARTER 1			QUARTER 2			QUARTER 3			QUARTER 4		
	DET	IV	V	DET	IV	V	DET	IV	V	DET	IV	V
CRIM	19.3	0.0	75.0	11.4	30.3	75.8	17.8	0.0	92.0	10.6	0.0	69.0
ASLT	4.5	**	18.0	17.1	91.0	45.5	28.3	0.0	**	57.5	0.0	**
BURG	10.7	**	22.5	5.6	**	0.0	13.5	**	17.3	9.8	30.7	20.4
C/CT	34.1	0.0	70.0	28.6	45.5	159.3	21.4	**	46.0	41.8	**	92.0
DRUG	0.0	**	65.5	15.2	**	34.1	11.5	**	40.9	0.0	**	18.4
DUI_	15.0	45.0	45.0	17.6	0.0	30.3	12.0	0.0	30.7	18.4	0.0	23.0
FRAU	**	**	**	45.5	**	**	184.0	**	**	**	**	**
HOMI	23.1	18.0	30.0	10.1	0.0	27.3	18.9	**	55.2	18.6	0.0	38.3
MISC	30.9	28.3	77.1	21.1	28.7	54.6	18.9	23.7	47.2	19.5	46.0	69.0
PROB	30.0	0.0	90.0	40.4	**	**	65.7	**	**	38.3	**	122.7
ROBB	45.0	**	**	91.0	**	91.0	**	**	**	**	**	**
SEX	13.1	22.5	65.5	15.2	91.0	45.5	17.3	46.0	53.7	18.1	0.0	46.0
THEF	7.2	**	12.9	0.0	**	0.0	0.0	**	15.3	4.4	0.0	0.0
TRAF	0.0	**	**	**	**	**	**	**	**	0.0	**	**
UNKN	40.9	**	**	45.5	**	**	20.0	**	**	32.0	**	**
WEAP	20.2	25.7	55.4	16.2	29.7	43.1	17.8	23.0	44.8	19.6	35.4	44.2
TOTAL			45.0			16.5						
			436.7			372.5						
			45.0			39.4						
			747.5			538.9						

These length of stay (LOS) estimates do not include sentences with unknown levels. This is a calculated LOS where the LOS equals the quarterly snapshot population divided by the quarterly admission count multiplied by the number of days in the quarter. The calculated LOS is not a release cohort measure. The LOS is not calculated for other DOC institution categories because their "initial" admissions only account for a small portion of the total DOC admissions

**2000 DELAWARE DEPARTMENT OF CORRECTION
INCARCERATION FACT BOOK
LENGTH OF STAY ESTIMATE TABLES

SENTAC CATEGORIES**

DOC LENGTH OF STAY (LOS) ESTIMATE IN DAYS, YEAR: 2000, MAJOR INSTITUTIONS QUARTERS1-4
 LOS BY SENTAC CATEGORY, TERM, AND LEVEL

CRIM	QUARTER 1						QUARTER 2						QUARTER 3						QUARTER 4					
	<=1 YR		>1 YR		>1 YR		<=1 YR		>1 YR		>1 YR		<=1 YR		>1 YR		<=1 YR		>1 YR		<=1 YR		>1 YR	
	IV	V	IV	V	IV	V	DET	IV	V	IV	V	DET	IV	V	IV	V	DET	IV	V	IV	V	DET	IV	V
VF	69.0	28.0	120.2	34.1	1274.6	62.4	21.1	129.9	22.8	974.0	59.8	30.2	138.5	41.8	1222.5	62.2	14.6	169.8	20.4	1396.0				
NF	32.4	37.9	85.9	37.9	508.9	25.5	33.5	95.8	91.0	402.7	27.4	23.0	99.7	40.9	474.5	26.6	14.2	74.2	46.0	876.2				
VM	15.7	45.5	47.3	0.0	**	8.7	30.3	49.3	0.0	546.0	10.4	23.0	40.9	0.0	184.0	14.6	8.4	50.2	**	460.0				
NM	10.5	30.3	30.6	18.2	339.2	8.7	17.1	43.7	0.0	373.1	12.1	20.4	44.5	30.7	460.0	13.4	23.0	47.8	0.0	525.7				
XX	9.6	20.8	19.4	91.0	**	8.9	8.5	25.8	0.0	**	9.4	19.4	19.9	92.0	184.0	6.7	20.9	20.8	**	153.3				
XV	4.6	**	0.0	**	**	0.0	**	**	**	**	10.2	**	0.0	**	**	16.7	**	**	**	**	**			
PP	26.7	28.8	73.4	33.5	323.6	18.9	21.2	71.9	29.9	322.4	16.8	24.1	66.0	41.3	423.6	17.8	20.0	72.7	32.3	501.7				
TR	7.0	0.0	50.5	0.0	250.3	8.2	45.5	44.9	22.8	364.0	7.5	92.0	50.6	92.0	296.4	9.2	10.2	44.2	**	981.3				
UN	91.0	0.0	**	**	**	**	**	**	**	**	0.0	**	**	**	**	30.7	46.0	**	**	**	**			
TOTAL	29.1	28.2	65.9	32.8	740.3	24.2	20.5	66.4	29.0	626.8	24.2	25.1	62.6	40.9	771.3	25.4	18.7	68.9	30.7	946.9				

These length of stay (LOS) estimates do not include sentences with unknown levels. This is a calculated LOS where the LOS equals the quarterly snapshot population divided by the quarterly admission count multiplied by the number of days in the quarter. The calculated LOS is not a release cohort measure. The LOS is not calculated for other DOC institution categories because their "initial" admissions only account for a small portion of the total DOC admissions

DOC LENGTH OF STAY (LOS) ESTIMATE IN DAYS, YEAR: 2000, FEMALES
 LOS BY SENTAC CATEGORY, TERM, AND LEVEL
 BWC(01)

	BAYLOR WOMEN'S CORRECTIONAL INSTITUTION														
	QUARTER 1			QUARTER 2			QUARTER 3			QUARTER 4					
	DET	IV	V	DET	IV	V	DET	IV	V	DET	IV	V			
CRIM	39.2	30.3	85.6	36.8	26.0	101.1	46.4	30.7	70.8	92.0	423.2	35.9	92.0	46.0	782.0
VF	20.2	91.0	182.0	17.8	60.7	45.5	14.5	0.0	73.6	92.0	598.0	10.7	***	184.0	490.7
NF	6.1	***	91.0	7.9	***	91.0	3.1	***	30.7	0.0	***	3.2	0.0	***	***
VM	7.9	30.3	18.2	7.7	0.0	22.8	9.9	30.7	49.1	92.0	***	11.0	0.0	30.7	0.0
NM	2.9	***	45.5	0.0	0.0	17.3	7.4	***	7.7	***	***	1.2	***	12.3	***
XX	0.0	***	0.0	0.0	***	***	8.4	***	***	***	***	10.2	***	***	***
XV	18.9	23.4	76.1	16.4	31.5	81.9	16.7	24.5	64.7	55.2	414.0	16.9	28.0	94.1	46.0
PP	0.0	***	39.4	6.3	***	48.8	2.1	92.0	38.3	0.0	276.0	0.0	0.0	24.0	***
TR	***	***	***	***	***	***	***	***	***	***	***	***	***	***	***
UN	***	***	***	***	***	***	***	***	***	***	***	***	***	***	***
TOTAL	15.7	26.0	62.0	15.1	30.3	61.7	17.6	25.4	52.2	55.2	431.3	13.4	30.1	59.1	491.7

These length of stay (LOS) estimates do not include sentences with unknown levels. This is a calculated LOS where the LOS equals the quarterly snapshot population divided by the quarterly admission count multiplied by the number of days in the quarter. The calculated LOS is not a release cohort measure. The LOS is not calculated for other DOC institution categories because their "initial" admissions only account for a small portion of the total DOC admissions

Left Intentionally Blank

**2000 DELAWARE DEPARTMENT OF CORRECTION
INCARCERATION FACT BOOK
DEMOGRAPHIC DATA TABLES**

DOC SNAPSHOT POPULATION, YEAR: 2000 QUARTER 1
 DEMOGRAPHICS BY RACE, GENDER, AGE, TERM, AND LEVEL
 BWCI (01), DCC (02), SCI (03), GH (10), CCASE (33), WCF (09), PHWR (04), MCCC (05), SWRC (12), DSH (31), AND LH (32)

BAYLOR WOMEN'S CORRECTIONAL INSTITUTION, DELAWARE CORRECTIONAL CENTER, SUSSEX CORRECTIONAL INSTITUTION, GANDER HILL, COMPACT CASE
 WEBB CORRECTIONAL FACILITY, PLUMMER HOUSE WORK RELEASE, MORRIS COMMUNITY CORRECTION CENTER, SUSSEX WORK RELEASE CENTER, DELAWARE STATE HOSPITAL,
 AND LOCAL HOSPITALS

AGE	DETENTION						<=1 YEAR LEVEL 4						<=1 YEAR LEVEL 5															
	BF	WF	OF	BM	WM	OM	AGE	BF	WF	OF	BM	WM	OM	AGE	BF	WF	OF	BM	WM	OM	AGE	BF	WF	OF	BM	WM	OM	TOT
	<18	0	0	0	5	1	0	<18	0	0	0	0	0	0	<18	0	0	0	0	0	0	<18	0	0	0	0	0	0
18-24	17	10	0	257	111	0	18-24	3	12	0	101	64	0	18-24	14	5	0	113	74	0	18-24	14	5	0	113	74	0	206
25-29	8	9	0	123	73	0	25-29	5	4	0	63	38	0	25-29	12	9	0	61	48	1	25-29	12	9	0	61	48	1	131
30-34	21	6	0	121	55	0	30-34	15	9	0	70	31	0	30-34	7	17	0	56	49	0	30-34	7	17	0	56	49	0	129
35-39	16	9	0	108	68	0	35-39	10	11	0	73	32	0	35-39	6	11	0	53	48	0	35-39	6	11	0	53	48	0	118
40-44	6	6	1	71	48	0	40-44	5	3	0	38	22	0	40-44	4	9	0	24	30	0	40-44	4	9	0	24	30	0	67
45-49	1	0	0	38	24	0	45-49	1	0	0	20	8	0	45-49	2	5	0	13	16	0	45-49	2	5	0	13	16	0	36
50-54	0	0	0	18	13	0	50-54	1	2	0	7	2	0	50-54	0	2	0	14	2	0	50-54	0	2	0	14	2	0	18
55-59	1	0	0	6	6	0	55-59	0	0	0	3	2	0	55-59	2	0	0	2	3	0	55-59	2	0	0	2	3	0	7
>=60	2	0	0	5	1	0	>=60	0	0	0	1	2	0	>=60	0	0	0	1	4	0	>=60	0	0	0	1	4	0	5
TOT	72	40	1	752	400	0	TOT	40	41	0	376	201	0	TOT	47	58	0	338	274	1	TOT	47	58	0	338	274	1	718

AGE	>1 YEAR LEVEL 4						>1 YEAR LEVEL 5						LIFE						DEATH																							
	BF	WF	OF	BM	WM	OM	AGE	BF	WF	OF	BM	WM	OM	AGE	BF	WF	OF	BM	WM	OM	AGE	BF	WF	OF	BM	WM	OM	AGE	BF	WF	OF	BM	WM	OM	TOT							
	<18	0	0	0	0	0	0	<18	0	0	0	7	1	0	<18	0	0	0	0	0	0	<18	0	0	0	0	0	0	<18	0	0	0	0	0	0	<18	0	0	0	0	0	0
18-24	4	4	0	24	22	0	18-24	12	13	0	475	195	2	18-24	0	0	0	7	1	0	18-24	0	0	0	7	1	0	18-24	0	0	0	7	1	0	18-24	0	0	0	7	1	0	8
25-29	5	3	0	23	18	0	25-29	16	8	0	372	134	1	25-29	0	0	0	15	7	0	25-29	0	0	0	15	7	0	25-29	0	0	0	15	7	0	22							
30-34	4	6	0	31	13	0	30-34	25	13	0	341	148	0	30-34	0	0	0	31	28	0	30-34	0	0	0	31	28	0	30-34	0	0	0	31	28	0	59							
35-39	6	7	0	21	14	0	35-39	24	9	0	307	142	0	35-39	1	0	0	63	41	0	35-39	0	0	0	63	41	0	35-39	0	0	0	63	41	0	105							
40-44	3	1	0	14	5	0	40-44	16	7	0	200	136	0	40-44	1	0	0	70	41	0	40-44	0	0	0	70	41	0	40-44	0	0	0	70	41	0	112							
45-49	1	1	0	4	3	0	45-49	6	3	0	94	66	0	45-49	1	1	1	37	33	0	45-49	0	0	0	37	33	0	45-49	0	0	0	37	33	0	73							
50-54	0	2	0	2	2	0	50-54	2	1	0	45	37	0	50-54	0	2	0	24	16	0	50-54	0	2	0	24	16	0	50-54	0	0	0	24	16	0	42							
55-59	0	0	0	0	0	0	55-59	3	0	0	11	18	0	55-59	0	0	0	15	14	0	55-59	0	0	0	15	14	0	55-59	0	0	0	15	14	0	29							
>=60	0	0	0	0	0	0	>=60	0	0	0	19	25	0	>=60	0	2	0	10	12	1	>=60	0	2	0	10	12	1	>=60	0	0	0	10	12	1	25							
TOT	23	24	0	119	77	0	TOT	104	54	0	1871	902	3	TOT	3	5	1	272	193	1	TOT	3	5	1	272	193	1	TOT	3	5	1	272	193	1	475							

* Level unknown for one sentence<=1 year: WM 18-24(1).
 * One Level III sentence>1 year: WF 30-34(1).

DOC SNAPSHOT POPULATION, YEAR: 2000 QUARTER 1
 DEMOGRAPHICS BY RACE, GENDER, AGE, TERM, AND LEVEL
 NCSCU (14), KCSCU (15), SCSCU (16), AOD (34), AND WKND (38)

NEW CASTLE COUNTY SUPERVISED CUSTODY AND HOME CONFINEMENT, KENT COUNTY SUPERVISED CUSTODY AND HOME CONFINEMENT,
 SUSSEX COUNTY SUPERVISED CUSTODY AND HOME CONFINEMENT, AGREEMENT ON DETAENER, AND WEEKENDERS

AGE	DETECTION												<=1 YEAR LEVEL 4						<=1 YEAR LEVEL 5												
	>1 YEAR LEVEL 4			>1 YEAR LEVEL 5			>1 YEAR LEVEL 4			>1 YEAR LEVEL 5			<=1 YEAR LEVEL 4			<=1 YEAR LEVEL 5															
	BF	WF	OF	BM	WM	OM	TOT	AGE	<18	18-24	25-29	30-34	35-39	40-44	45-49	50-54	55-59	>=60	TOT	AGE	<18	18-24	25-29	30-34	35-39	40-44	45-49	50-54	55-59	>=60	TOT
<18	0	0	0	0	0	0	<18	0	0	0	0	0	0	0	0	0	0	0	<18	0	0	0	0	0	0	0	0	0	0	0	
18-24	0	0	0	1	0	0	18-24	14	16	0	58	63	0	151	18-24	1	0	6	18-24	1	1	0	6	5	0	13	18-24	1	1	0	13
25-29	0	0	0	1	0	1	25-29	11	8	0	50	28	1	98	25-29	1	1	0	25-29	1	1	0	6	8	0	16	25-29	1	1	0	16
30-34	0	0	0	0	1	1	30-34	4	5	0	43	31	0	83	30-34	4	5	0	30-34	1	1	0	4	5	0	11	30-34	1	1	0	11
35-39	0	0	0	0	0	0	35-39	8	7	0	26	24	0	65	35-39	1	1	0	35-39	1	1	0	2	6	0	10	35-39	1	1	0	10
40-44	0	0	0	1	0	0	40-44	3	4	0	17	17	0	41	40-44	0	0	0	40-44	0	0	0	1	2	0	3	40-44	0	0	0	3
45-49	0	0	0	0	0	0	45-49	4	3	0	9	10	0	26	45-49	0	0	0	45-49	0	0	0	3	6	0	9	45-49	0	0	0	9
50-54	0	0	0	0	0	0	50-54	0	0	0	5	1	0	6	50-54	0	0	0	50-54	0	0	0	1	2	0	3	50-54	0	0	0	3
55-59	0	0	0	0	0	0	55-59	1	0	0	0	3	0	4	55-59	1	0	0	55-59	0	0	0	0	0	0	0	55-59	0	0	0	0
>=60	0	0	0	0	0	0	>=60	1	0	0	2	4	0	7	>=60	1	0	0	>=60	0	0	0	0	0	0	0	>=60	0	0	0	0
TOT	0	0	0	2	1	1	TOT	46	43	0	210	181	1	481	TOT	4	4	0	TOT	4	4	0	24	35	0	67	TOT	0	0	0	67

AGE	>1 YEAR LEVEL 4												>1 YEAR LEVEL 5						LIFE						DEATH					
	>1 YEAR LEVEL 4			>1 YEAR LEVEL 5			>1 YEAR LEVEL 4			>1 YEAR LEVEL 5			LIFE			LIFE			DEATH			DEATH								
	BF	WF	OF	BM	WM	OM	TOT	AGE	<18	18-24	25-29	30-34	35-39	40-44	45-49	50-54	55-59	>=60	TOT	AGE	<18	18-24	25-29	30-34	35-39	40-44	45-49	50-54	55-59	>=60
<18	0	0	0	0	0	0	<18	0	0	0	0	0	0	0	0	0	0	0	<18	0	0	0	0	0	0	0	0	0	0	0
18-24	3	0	12	12	0	30	18-24	0	0	4	0	0	0	0	0	0	0	0	18-24	0	0	0	0	0	0	0	0	0	0	0
25-29	0	0	6	10	0	16	25-29	0	0	0	2	1	0	3	25-29	0	0	0	25-29	0	0	0	0	0	0	0	0	0	0	0
30-34	1	3	0	4	2	10	30-34	0	0	0	1	0	0	1	30-34	0	0	0	30-34	0	0	0	0	1	0	0	0	0	0	0
35-39	2	0	0	1	6	9	35-39	0	0	0	0	1	0	1	35-39	0	0	0	35-39	0	0	0	0	0	0	0	0	0	0	0
40-44	2	1	0	4	1	8	40-44	0	0	0	1	0	0	1	40-44	0	0	0	40-44	0	0	0	0	0	0	0	0	0	0	0
45-49	0	0	0	1	1	2	45-49	0	0	0	0	0	0	0	45-49	0	0	0	45-49	0	0	0	0	0	0	0	0	0	0	0
50-54	1	0	0	0	1	2	50-54	0	0	0	0	0	1	0	50-54	0	0	0	50-54	0	0	0	0	0	0	0	0	0	0	0
55-59	0	0	0	0	0	0	55-59	0	0	0	0	0	0	0	55-59	0	0	0	55-59	0	0	0	0	0	0	0	0	0	0	0
>=60	0	0	0	0	0	0	>=60	0	0	0	0	0	0	0	>=60	0	0	0	>=60	0	0	0	0	0	0	0	0	0	0	0
TOT	9	7	0	28	33	0	TOT	0	0	0	8	3	0	11	TOT	0	0	0	TOT	0	0	0	0	1	0	0	0	0	0	0

*One Level III sentence<=1 year: WF 25-29(1).

DOC SNAPSHOT POPULATION, YEAR: 2000 QUARTER 1
 DEMOGRAPHICS BY RACE, GENDER, AGE, TERM, AND LEVEL
 ABSC (98) AND ESCP (99)

ABSCONDERS AND ESCAPEES																							
DETENTION																							
>1 YEAR LEVEL 4				>1 YEAR LEVEL 5				<=1 YEAR LEVEL 4				<=1 YEAR LEVEL 5											
AGE	BF	WF	OF	BM	WM	OM	TOT	AGE	BF	WF	OF	BM	WM	OM	TOT	AGE	BF	WF	OF	BM	WM	OM	TOT
<18	0	0	0	0	0	0	0	<18	0	0	0	0	0	0	0	<18	0	0	0	0	0	0	0
18-24	0	0	0	0	0	0	0	18-24	0	0	0	15	11	0	26	18-24	0	0	0	0	0	0	0
25-29	0	0	0	0	0	0	0	25-29	0	1	0	8	8	0	17	25-29	0	0	0	0	0	0	0
30-34	0	0	0	0	0	0	0	30-34	1	1	0	8	9	0	19	30-34	0	0	0	1	0	0	1
35-39	0	0	0	0	0	0	0	35-39	3	1	0	9	8	0	21	35-39	0	0	0	3	3	0	6
40-44	0	0	0	0	0	0	0	40-44	0	0	0	6	2	0	8	40-44	0	0	0	0	2	0	2
45-49	0	0	0	0	0	0	0	45-49	0	0	0	3	2	0	5	45-49	0	0	0	4	0	0	4
50-54	0	0	0	0	0	0	0	50-54	0	0	0	2	2	0	4	50-54	0	0	0	0	3	0	3
55-59	0	0	0	0	0	0	0	55-59	0	0	0	0	0	0	0	55-59	0	0	0	0	0	0	0
>=60	0	0	0	0	0	0	0	>=60	0	0	0	0	0	0	0	>=60	0	0	0	0	0	0	0
TOT	0	0	0	0	0	0	0	TOT	4	3	0	51	42	0	100	TOT	0	0	0	8	8	0	16

ABSCONDERS AND ESCAPEES																							
DETENTION																							
>1 YEAR LEVEL 4				>1 YEAR LEVEL 5				<=1 YEAR LEVEL 4				<=1 YEAR LEVEL 5											
AGE	BF	WF	OF	BM	WM	OM	TOT	AGE	BF	WF	OF	BM	WM	OM	TOT	AGE	BF	WF	OF	BM	WM	OM	TOT
<18	0	0	0	0	0	0	0	<18	0	0	0	0	0	0	0	<18	0	0	0	0	0	0	0
18-24	0	0	0	2	0	2	4	18-24	0	0	0	0	0	0	0	18-24	0	0	0	0	0	0	0
25-29	0	0	0	4	3	0	7	25-29	0	0	0	0	0	0	0	25-29	0	0	0	0	0	0	0
30-34	0	1	0	1	0	3	4	30-34	1	0	0	1	1	0	3	30-34	0	0	0	0	0	0	0
35-39	0	0	0	1	0	2	3	35-39	1	0	0	3	1	0	5	35-39	0	0	0	0	0	0	0
40-44	0	0	0	1	0	1	2	40-44	1	0	0	2	3	0	6	40-44	0	0	0	0	0	0	0
45-49	0	0	0	0	0	0	0	45-49	0	0	0	4	2	0	6	45-49	0	0	0	0	0	0	0
50-54	0	0	0	0	0	0	0	50-54	1	0	0	1	1	0	3	50-54	0	0	0	0	0	0	0
55-59	0	0	0	0	0	0	0	55-59	0	0	0	1	1	0	2	55-59	0	0	0	0	1	0	1
>=60	0	0	0	0	0	0	0	>=60	0	0	0	1	1	0	2	>=60	0	0	0	0	0	0	0
TOT	0	1	0	6	8	0	15	TOT	4	0	0	13	10	0	27	TOT	0	0	0	1	1	0	1

* Level unknown for one sentence<=1 year: WM 18-24(1).

*One Level III sentence>1 year: WF 30-34(1).

DOC SNAPSHOT POPULATION, YEAR: 2000 QUARTER 2
 DEMOGRAPHICS BY RACE, GENDER, AGE, TERM, AND LEVEL
 BWCI (01), DCC (02), SCI (03), GH (10), CCASE (33), WCF (09), PHWR (04), MCCC (05), SWRC (12), DSH (31), AND LH (32)

BAYLOR WOMEN'S CORRECTIONAL INSTITUTION, DELAWARE CORRECTIONAL CENTER, SUSSEX CORRECTIONAL INSTITUTION, GANDER HILL, COMPACT CASE
 WEBB CORRECTIONAL FACILITY, PLUMMER HOUSE WORK RELEASE, MORRIS COMMUNITY CORRECTION CENTER, SUSSEX WORK RELEASE CENTER, DELAWARE STATE HOSPITAL,
 AND LOCAL HOSPITALS

AGE	DETENTION										<=1 YEAR LEVEL 4					<=1 YEAR LEVEL 5										
	BF		WF		OF		BM		WM		OM		TOT	BF		WF		OF		BM		WM		OM		TOT
	AGE	<18	18-24	25-29	30-34	35-39	40-44	45-49	50-54	55-59	>=60	TOT	AGE	<18	18-24	25-29	30-34	35-39	40-44	45-49	50-54	55-59	>=60	TOT		
<18	0	0	0	0	5	0	0	0	0	0	0	0	<18	1	0	0	0	0	0	0	0	0	0	0	2	
18-24	17	8	0	197	117	0	339	0	184	55	0	147	18-24	11	11	0	138	73	0	233	0	0	0	0	233	
25-29	12	6	1	112	53	0	184	25-29	7	5	0	64	25-29	12	12	0	65	46	0	135	0	0	0	0	135	
30-34	17	5	0	98	48	0	168	30-34	13	10	0	120	30-34	6	18	0	81	42	0	147	0	0	0	0	147	
35-39	13	6	0	87	49	0	155	35-39	5	8	0	112	35-39	6	12	0	67	54	0	139	0	0	0	0	139	
40-44	7	7	0	64	41	0	119	40-44	6	2	0	64	40-44	6	4	0	46	35	0	91	0	0	0	0	91	
45-49	4	1	0	30	22	0	57	45-49	3	2	0	24	45-49	0	6	0	17	13	0	36	0	0	0	0	36	
50-54	2	0	0	12	14	0	28	50-54	0	0	0	16	50-54	1	1	0	14	8	0	24	0	0	0	0	24	
55-59	0	0	0	6	0	0	6	55-59	2	0	0	5	55-59	1	0	0	7	2	0	10	0	0	0	0	10	
>=60	3	0	0	5	5	0	13	>=60	0	0	0	2	>=60	0	0	0	3	2	0	5	0	0	0	0	5	
TOT	75	33	1	616	349	0	1074	TOT	42	33	0	331	TOT	44	64	0	439	275	0	822	0	0	0	0	822	

AGE	>1 YEAR LEVEL 4										>1 YEAR LEVEL 5					LIFE					DEATH					
	BF		WF		OF		BM		WM		OM		TOT	BF		WF		OF		BM		WM		OM		TOT
	AGE	<18	18-24	25-29	30-34	35-39	40-44	45-49	50-54	55-59	>=60	TOT	AGE	<18	18-24	25-29	30-34	35-39	40-44	45-49	50-54	55-59	>=60	TOT		
<18	0	0	0	0	0	0	0	0	0	0	0	10	<18	0	0	0	0	0	0	0	0	0	0	0	0	
18-24	2	4	0	36	21	0	63	18-24	12	10	0	512	18-24	0	0	0	6	1	0	7	0	0	0	0	0	
25-29	5	4	0	20	15	0	44	25-29	19	6	0	383	25-29	0	0	0	18	7	0	25	0	0	0	0	0	
30-34	2	2	0	22	14	0	40	30-34	22	11	0	355	30-34	0	1	0	26	27	0	54	0	0	0	0	0	
35-39	4	7	0	27	15	0	53	35-39	26	13	0	305	35-39	1	0	0	63	41	0	105	0	0	0	0	0	
40-44	3	4	0	12	5	0	24	40-44	17	4	0	209	40-44	1	0	0	70	39	0	110	0	0	0	0	0	
45-49	2	0	0	7	4	0	13	45-49	6	4	0	101	45-49	1	1	1	39	37	0	79	0	0	0	0	0	
50-54	1	3	0	1	2	0	7	50-54	2	1	0	53	50-54	0	2	0	25	18	0	45	0	0	0	0	0	
55-59	1	0	0	0	0	0	1	55-59	2	0	0	11	55-59	0	0	0	16	13	0	29	0	0	0	0	0	
>=60	0	0	0	0	0	0	0	>=60	0	0	0	18	>=60	0	2	0	10	13	1	26	0	0	0	0	0	
TOT	20	24	0	125	76	0	245	TOT	106	49	0	1955	TOT	3	6	1	273	196	1	480	0	0	0	0	18	

DOC SNAPSHOT POPULATION, YEAR: 2000 QUARTER 2
 DEMOGRAPHICS BY RACE, GENDER, AGE, TERM, AND LEVEL
 NCSCU (14), KCSCU (15), SCSCU (16), AOD (34), AND WKND (38)

NEW CASTLE COUNTY SUPERVISED CUSTODY AND HOME CONFINEMENT, KENT COUNTY SUPERVISED CUSTODY AND HOME CONFINEMENT,
 SUSSEX COUNTY SUPERVISED CUSTODY AND HOME CONFINEMENT, AGREEMENT ON DETAINER, AND WEEKENDERS

AGE	DETTENTION										<=1 YEAR LEVEL 4										<=1 YEAR LEVEL 5										
	>1 YEAR LEVEL 4			>1 YEAR LEVEL 5			>1 YEAR LEVEL 4			>1 YEAR LEVEL 5			<=1 YEAR LEVEL 4			<=1 YEAR LEVEL 5			<=1 YEAR LEVEL 4			<=1 YEAR LEVEL 5									
	BF	WF	OF	BM	WM	OM	TOT	AGE	BF	WF	OF	BM	WM	OM	TOT	AGE	BF	WF	OF	BM	WM	OM	TOT	AGE	BF	WF	OF	BM	WM	OM	TOT
<18	0	0	0	0	0	0	<18	0	0	0	0	0	0	0	<18	0	0	0	0	0	0	0	<18	0	0	0	0	0	0	0	1
18-24	1	0	0	0	0	1	18-24	12	5	0	65	58	0	140	18-24	0	0	0	0	0	0	0	18-24	0	0	0	0	0	0	0	9
25-29	0	0	0	0	1	1	25-29	6	6	0	48	30	1	91	25-29	1	2	0	0	7	11	0	25-29	1	2	0	0	0	0	0	21
30-34	0	0	0	0	1	1	30-34	8	3	0	35	28	0	74	30-34	0	0	0	0	4	7	0	30-34	0	0	0	0	0	0	0	11
35-39	0	0	0	0	1	1	35-39	4	5	0	24	33	0	66	35-39	1	2	0	0	7	8	0	35-39	1	2	0	0	0	0	0	18
40-44	0	0	0	0	0	0	40-44	4	2	0	11	16	0	33	40-44	1	1	0	0	3	2	0	40-44	1	1	0	0	0	0	0	7
45-49	0	0	0	0	0	0	45-49	0	3	0	7	13	0	23	45-49	0	1	0	0	3	3	0	45-49	0	1	0	0	0	0	0	7
50-54	0	0	0	0	0	0	50-54	0	1	0	5	3	0	9	50-54	0	0	0	0	0	0	0	50-54	0	0	0	0	0	0	0	0
55-59	0	0	0	0	0	0	55-59	1	0	0	0	3	0	4	55-59	1	0	0	0	0	0	0	55-59	0	0	0	0	0	0	0	0
>=60	0	0	0	0	0	0	>=60	1	0	0	1	3	0	5	>=60	1	0	0	0	1	0	0	>=60	0	0	0	0	0	0	0	1
TOT	1	0	0	0	2	1	TOT	36	25	0	196	187	1	445	TOT	3	6	0	0	29	37	0	TOT	3	6	0	0	0	0	0	75

AGE	>1 YEAR LEVEL 4										>1 YEAR LEVEL 5										LIFE										DEATH									
	>1 YEAR LEVEL 4			>1 YEAR LEVEL 5			>1 YEAR LEVEL 4			>1 YEAR LEVEL 5			>1 YEAR LEVEL 4			>1 YEAR LEVEL 5			LIFE			LIFE			DEATH			DEATH												
	BF	WF	OF	BM	WM	OM	TOT	AGE	BF	WF	OF	BM	WM	OM	TOT	AGE	BF	WF	OF	BM	WM	OM	TOT	AGE	BF	WF	OF	BM	WM	OM	TOT	AGE	BF	WF	OF	BM	WM	OM	TOT	
<18	0	0	0	0	0	0	<18	0	0	0	0	0	0	0	<18	0	0	0	0	0	0	0	<18	0	0	0	0	0	0	0	0	0	0	0	0	0	0	0		
18-24	3	6	0	10	11	30	18-24	0	0	0	5	1	0	6	18-24	0	0	0	0	0	0	0	18-24	0	0	0	0	0	0	0	0	0	0	0	0	0	0	0	0	
25-29	2	0	6	9	0	19	25-29	0	0	0	3	1	0	4	25-29	0	0	0	0	0	0	0	25-29	0	0	0	0	0	0	0	0	0	0	0	0	0	0	0	0	
30-34	0	3	0	6	4	13	30-34	0	0	0	1	0	0	1	30-34	0	0	0	0	0	0	0	30-34	0	0	0	0	0	0	0	0	0	0	0	0	0	0	0	0	
35-39	1	1	0	4	4	10	35-39	0	0	0	0	0	3	3	35-39	0	0	0	0	0	0	0	35-39	0	0	0	0	0	0	0	0	0	0	0	0	0	0	0		
40-44	2	1	0	2	1	6	40-44	0	0	0	1	0	0	1	40-44	0	0	0	0	0	0	0	40-44	0	0	0	0	0	0	0	0	0	0	0	0	0	0	0		
45-49	0	1	0	2	1	4	45-49	0	0	0	0	0	0	0	45-49	0	0	0	0	0	0	0	45-49	0	0	0	0	0	0	0	0	0	0	0	0	0	0	0		
50-54	1	0	0	2	1	4	50-54	0	0	0	0	0	1	1	50-54	0	0	0	0	0	0	0	50-54	0	0	0	0	0	0	0	0	0	0	0	0	0	0	0		
55-59	0	0	0	0	0	0	55-59	0	0	0	0	0	0	0	55-59	0	0	0	0	0	0	0	55-59	0	0	0	0	0	0	0	0	0	0	0	0	0	0	0		
>=60	0	0	0	0	0	0	>=60	0	0	0	0	0	0	0	>=60	0	0	0	0	0	0	0	>=60	0	0	0	0	0	0	0	0	0	0	0	0	0	0	0		
TOT	9	14	0	32	31	86	TOT	0	0	0	10	6	0	16	TOT	0	0	0	0	0	0	0	TOT	0	0	0	0	0	0	0	0	0	0	0	0	0	0	0		

* Level unknown for two sentences<=1 year: WM 18-24(1), BM 25-29(1).

DOC SNAPSHOT POPULATION, YEAR: 2000 QUARTER 2
 DEMOGRAPHICS BY RACE, GENDER, AGE, TERM, AND LEVEL
 ABSC (98) AND ESCP (99)

ABSCENDERS AND ESCAPEES

DETENTION																								
>1 YEAR LEVEL 4				>1 YEAR LEVEL 5				<=1 YEAR LEVEL 4				<=1 YEAR LEVEL 5												
AGE	BF	WF	OF	BM	WM	OM	TOT	AGE	BF	WF	OF	BM	WM	OM	TOT	AGE	BF	WF	OF	BM	WM	OM	TOT	
<18	0	0	0	0	0	0	0	<18	0	0	0	0	0	0	0	<18	0	0	0	0	0	0	0	0
18-24	0	0	0	0	0	0	0	18-24	0	0	0	10	6	0	16	18-24	0	0	0	1	0	0	0	1
25-29	0	0	0	0	0	0	0	25-29	0	2	0	7	7	0	16	25-29	0	0	0	0	0	0	0	0
30-34	0	0	0	0	0	0	0	30-34	0	2	0	7	12	0	21	30-34	0	0	0	0	0	0	0	0
35-39	0	0	0	0	0	0	0	35-39	3	1	0	7	6	0	17	35-39	0	0	0	3	2	0	5	
40-44	0	0	0	0	0	0	0	40-44	0	0	0	6	3	0	9	40-44	0	0	0	0	3	0	3	
45-49	0	0	0	0	0	0	0	45-49	0	0	0	4	2	0	6	45-49	0	0	0	3	0	0	3	
50-54	0	0	0	0	0	0	0	50-54	0	0	0	2	2	0	4	50-54	0	0	0	0	3	0	3	
55-59	0	0	0	0	0	0	0	55-59	0	0	0	0	0	0	0	55-59	0	0	0	0	0	1	1	
>=60	0	0	0	0	0	0	0	>=60	0	0	0	0	0	0	0	>=60	0	0	0	0	0	0	0	
TOT	0	0	0	0	0	0	0	TOT	3	5	0	43	38	0	89	TOT	0	0	0	7	9	0	16	

>1 YEAR LEVEL 4													>1 YEAR LEVEL 5													>1 YEAR LEVEL 4													>1 YEAR LEVEL 5												
AGE	BF	WF	OF	BM	WM	OM	TOT	AGE	BF	WF	OF	BM	WM	OM	TOT	AGE	BF	WF	OF	BM	WM	OM	TOT	AGE	BF	WF	OF	BM	WM	OM	TOT	AGE	BF	WF	OF	BM	WM	OM	TOT												
<18	0	0	0	0	0	0	0	<18	0	0	0	0	0	0	0	<18	0	0	0	0	0	0	0	<18	0	0	0	0	0	0	0	<18	0	0	0	0	0	0	0												
18-24	0	0	0	0	1	0	1	18-24	0	0	0	0	0	0	0	18-24	0	0	0	0	0	0	0	18-24	0	0	0	0	0	0	0	18-24	0	0	0	0	0	0	0												
25-29	0	0	0	4	0	0	8	25-29	0	0	0	0	0	0	0	25-29	0	0	0	0	0	0	25-29	0	0	0	0	0	0	0	25-29	0	0	0	0	0	0	0													
30-34	0	1	0	1	0	0	2	30-34	1	0	0	0	1	0	2	30-34	0	0	0	0	0	0	30-34	0	0	0	0	0	0	0	30-34	0	0	0	0	0	0	0													
35-39	0	0	0	1	1	0	2	35-39	1	0	0	4	1	0	6	35-39	0	0	0	0	0	0	35-39	0	0	0	0	0	0	0	35-39	0	0	0	0	0	0	0													
40-44	0	0	0	0	2	0	2	40-44	1	0	0	2	3	0	6	40-44	0	0	0	0	0	0	40-44	0	0	0	0	0	0	0	40-44	0	0	0	0	0	0	0													
45-49	0	0	0	0	0	0	0	45-49	0	0	0	3	2	0	5	45-49	0	0	0	0	0	0	45-49	0	0	0	0	0	0	0	45-49	0	0	0	0	0	0	0													
50-54	0	0	0	0	0	0	0	50-54	1	0	0	2	1	0	4	50-54	0	0	0	0	0	0	50-54	0	0	0	0	0	0	0	50-54	0	0	0	0	0	0	0													
55-59	0	0	0	0	0	0	0	55-59	0	0	0	1	1	0	2	55-59	0	0	0	0	0	0	55-59	0	0	0	0	0	0	0	55-59	0	0	0	0	0	0	0													
>=60	0	0	0	0	0	0	0	>=60	0	0	0	1	1	0	2	>=60	0	0	0	0	0	0	>=60	0	0	0	0	0	0	0	>=60	0	0	0	0	0	0	0													
TOT	0	1	0	6	8	0	15	TOT	4	0	0	13	10	0	27	TOT	0	0	0	1	1	0	TOT	0	0	0	0	1	0	1	TOT	0	0	0	0	0	0	0													

DOC SNAPSHOT POPULATION, YEAR: 2000 QUARTER 3
 DEMOGRAPHICS BY RACE, GENDER, AGE, TERM, AND LEVEL
 BWC1 (01), DCC (02), SCI (03), GH (10), CCASE (33), WCF (09), PHWR (04), MCCC (05), SWRC (12), DSH (31), AND LH (32)

BAYLOR WOMEN'S CORRECTIONAL INSTITUTION, DELAWARE CORRECTIONAL CENTER, SUSSEX CORRECTIONAL INSTITUTION, GANDER HILL, COMPACT CASE
 WEBB CORRECTIONAL FACILITY, PLUMMER HOUSE WORK RELEASE, MORRIS COMMUNITY CORRECTION CENTER, SUSSEX WORK RELEASE CENTER, DELAWARE STATE HOSPITAL,
 AND LOCAL HOSPITALS

AGE	DETENTION						<=1 YEAR LEVEL 4						<=1 YEAR LEVEL 5															
	BF	WF	OF	BM	WM	OM	AGE	BF	WF	OF	BM	WM	OM	AGE	BF	WF	OF	BM	WM	OM	AGE	BF	WF	OF	BM	WM	OM	TOT
	<18	18-24	25-29	30-34	35-39	40-44	<18	18-24	25-29	30-34	35-39	40-44	<18	18-24	25-29	30-34	35-39	40-44	<18	18-24	25-29	30-34	35-39	40-44	TOT			
<18	0	0	0	3	1	0	4	0	0	0	0	0	1	0	0	0	0	0	0	0	0	0	0	0	0	3		
18-24	25	8	0	220	105	0	358	6	9	0	95	65	0	175	11	13	0	126	57	0	207	0	2	0	0	207		
25-29	8	4	1	104	50	0	167	25-29	7	9	0	62	36	0	114	6	1	66	46	1	136	0	0	0	0	136		
30-34	14	8	0	100	61	0	183	30-34	8	9	0	59	27	0	103	3	5	56	48	0	112	0	0	0	0	112		
35-39	28	8	0	117	49	0	202	35-39	5	8	0	63	30	0	106	9	11	50	57	0	127	0	0	0	0	127		
40-44	14	5	0	61	48	0	128	40-44	9	4	0	32	29	0	74	7	6	38	35	0	86	0	0	0	0	86		
45-49	3	2	0	30	25	0	60	45-49	1	1	0	18	8	0	28	2	3	19	21	0	45	0	0	0	0	45		
50-54	1	0	0	16	10	0	27	50-54	1	0	0	8	6	0	15	0	2	6	15	0	23	0	0	0	0	23		
55-59	2	0	0	4	2	0	8	55-59	1	0	0	4	1	0	6	0	0	2	4	0	6	0	0	0	0	6		
>=60	2	0	0	8	4	0	14	>=60	0	0	0	0	2	0	2	0	0	2	4	0	6	0	0	0	0	6		
TOT	97	35	1	663	355	0	1151	TOT	38	40	0	341	205	0	624	49	46	1	365	289	1	751	1	1	1	751		

AGE	>1 YEAR LEVEL 4						>1 YEAR LEVEL 5						LIFE						DEATH																	
	BF	WF	OF	BM	WM	OM	AGE	BF	WF	OF	BM	WM	OM	AGE	BF	WF	OF	BM	WM	OM	AGE	BF	WF	OF	BM	WM	OM	AGE	BF	WF	OF	BM	WM	OM	TOT	
	<18	18-24	25-29	30-34	35-39	40-44	<18	18-24	25-29	30-34	35-39	40-44	<18	18-24	25-29	30-34	35-39	40-44	<18	18-24	25-29	30-34	35-39	40-44	<18	18-24	25-29	30-34	35-39	40-44	TOT					
<18	0	0	0	0	0	0	0	0	0	0	10	2	0	12	0	0	0	0	0	0	0	0	0	0	0	0	0	0	0	0	0	0	0	0	0	
18-24	3	2	0	42	19	0	66	18-24	14	11	0	494	217	1	737	0	0	6	2	0	8	0	0	0	0	0	0	0	0	0	0	0	0	0	0	0
25-29	5	3	0	19	19	0	46	25-29	23	10	0	382	148	1	564	0	0	15	6	0	21	0	0	0	0	0	0	0	0	0	0	0	0	0	0	0
30-34	5	2	0	25	14	0	46	30-34	25	11	0	367	156	0	559	0	1	26	26	0	53	0	0	0	0	0	0	0	0	0	0	0	0	0	0	
35-39	4	3	0	24	15	0	46	35-39	20	12	0	308	154	0	494	1	0	65	41	0	107	0	0	0	0	0	0	0	0	0	0	0	0	0	0	0
40-44	4	4	0	12	3	0	23	40-44	14	5	0	216	144	0	379	1	0	68	41	0	110	0	0	0	0	0	0	0	0	0	0	0	0	0	0	0
45-49	0	2	0	7	2	0	11	45-49	7	4	0	111	74	0	196	1	1	40	38	0	81	0	0	0	0	0	0	0	0	0	0	0	0	0	0	0
50-54	1	2	0	3	4	0	10	50-54	2	1	0	55	39	0	97	0	2	24	18	0	44	0	0	0	0	0	0	0	0	0	0	0	0	0	0	0
55-59	0	0	0	1	0	0	1	55-59	2	0	0	9	19	0	30	0	0	19	11	0	30	0	0	0	0	0	0	0	0	0	0	0	0	0	0	0
>=60	0	0	0	0	0	0	0	>=60	0	0	0	15	21	0	36	0	2	11	14	1	28	0	0	0	0	0	0	0	0	0	0	0	0	0	0	
TOT	22	18	0	133	76	0	249	TOT	107	54	0	1967	974	2	3104	3	6	1	274	197	1	482	0	0	0	0	0	0	0	0	0	0	0	0	0	0

DOC SNAPSHOT POPULATION, YEAR: 2000 QUARTER 3
 DEMOGRAPHICS BY RACE, GENDER, AGE, TERM, AND LEVEL
 NCSCU (14), KCSCU (15), SCSCU (16), AOD (34), AND WKND (38)

NEW CASTLE COUNTY SUPERVISED CUSTODY AND HOME CONFINEMENT, KENT COUNTY SUPERVISED CUSTODY AND HOME CONFINEMENT,
 SUSSEX COUNTY SUPERVISED CUSTODY AND HOME CONFINEMENT, AGREEMENT ON DETAINER, AND WEEKENDERS

AGE	DETENTION										<=1 YEAR LEVEL 4					<=1 YEAR LEVEL 5														
	BF		WF		OF		BM		WM		OM		TOT		AGE		BF		WF		OF		BM		WM		OM		TOT	
<18	0	0	0	0	0	0	0	0	0	0	0	0	1	0	0	0	0	0	0	0	0	0	0	0	0	0	0	0	0	
18-24	1	0	0	0	0	1	18-24	10	9	0	66	68	0	153	18-24	2	0	0	1	9	0	12	18-24	2	0	0	1	9	0	12
25-29	0	0	0	1	2	0	25-29	6	2	0	31	21	0	60	25-29	1	0	0	7	6	0	14	25-29	1	0	0	7	6	0	14
30-34	0	0	0	1	0	1	30-34	9	2	0	28	25	0	64	30-34	1	1	0	7	11	0	20	30-34	1	1	0	7	11	0	20
35-39	0	0	0	0	0	0	35-39	8	10	0	24	27	0	69	35-39	2	3	0	8	8	0	21	35-39	2	3	0	8	8	0	21
40-44	1	0	0	0	0	0	40-44	3	5	0	23	12	0	43	40-44	0	2	0	4	4	0	10	40-44	0	2	0	4	4	0	10
45-49	0	0	0	0	1	0	45-49	2	2	0	5	11	0	20	45-49	0	0	0	3	0	0	3	45-49	0	0	0	3	0	0	3
50-54	0	0	0	0	0	0	50-54	0	1	0	6	1	0	8	50-54	0	0	0	2	1	0	3	50-54	0	0	0	2	1	0	3
55-59	0	0	0	0	0	0	55-59	1	0	0	2	2	0	5	55-59	1	1	0	1	1	0	4	55-59	1	1	0	1	1	0	4
>=60	0	0	0	0	0	0	>=60	1	0	0	0	2	0	3	>=60	0	1	0	0	1	0	2	>=60	0	1	0	0	1	0	2
TOT	2	0	0	2	3	1	TOT	40	31	0	185	170	0	426	TOT	7	8	0	33	41	0	89	TOT	7	8	0	33	41	0	89

AGE	>1 YEAR LEVEL 4										>1 YEAR LEVEL 5					LIFE					DEATH									
	BF		WF		OF		BM		WM		OM		TOT		AGE		BF		WF		OF		BM		WM		OM		TOT	
<18	0	0	0	0	0	0	<18	0	0	0	0	0	0	0	<18	0	0	0	0	0	0	0	0	0	0	0	0	0	0	
18-24	0	4	0	10	11	0	18-24	0	0	0	3	0	0	3	18-24	0	0	0	0	0	0	0	0	0	0	0	0	0	0	
25-29	2	1	0	4	6	0	25-29	0	0	0	5	3	0	8	25-29	0	0	0	0	0	0	0	0	0	0	0	0	0	0	
30-34	1	3	0	2	4	0	30-34	0	0	0	1	0	0	1	30-34	0	0	0	0	0	0	0	0	0	0	0	0	0	0	
35-39	0	0	0	4	2	0	35-39	0	0	0	0	1	0	1	35-39	0	0	0	0	1	0	1	35-39	0	0	0	0	0	0	0
40-44	0	1	0	5	3	0	40-44	0	0	0	0	1	0	1	40-44	0	0	0	0	0	0	0	40-44	0	0	0	0	0	0	0
45-49	0	2	0	2	0	2	45-49	0	0	0	1	0	0	1	45-49	0	0	0	0	0	0	0	45-49	0	0	0	0	0	0	0
50-54	1	0	0	1	0	0	50-54	0	0	0	0	1	0	1	50-54	0	0	0	0	0	0	0	50-54	0	0	0	0	0	0	0
55-59	1	0	0	0	0	0	55-59	0	0	0	1	0	0	1	55-59	0	0	0	0	0	0	0	55-59	0	0	0	0	0	0	0
>=60	0	0	0	0	0	0	>=60	0	0	0	0	0	0	0	>=60	0	0	0	0	0	0	0	>=60	0	0	0	0	0	0	0
TOT	5	11	0	28	28	0	TOT	0	0	0	11	6	0	17	TOT	0	0	0	0	1	0	1	TOT	0	0	0	0	0	0	0

* Level unknown for three sentences<=1 year: BM 30-34(1), BM 45-49(1), WM 18-24(1).

DOC SNAPSHOT POPULATION, YEAR: 2000 QUARTER 3
 DEMOGRAPHICS BY RACE, GENDER, AGE, TERM, AND LEVEL
 ABSC (98) AND ESCP (99)

ABSCENDERS AND ESCAPEES

DETENTION																								
>1 YEAR LEVEL 4				>1 YEAR LEVEL 5				<=1 YEAR LEVEL 4				<=1 YEAR LEVEL 5												
AGE	BF	WF	OF	BM	WM	OM	TOT	AGE	BF	WF	OF	BM	WM	OM	TOT	AGE	BF	WF	OF	BM	WM	OM	TOT	
<18	0	0	0	0	0	0	0	<18	0	0	0	0	0	0	0	<18	0	0	0	0	0	0	0	0
18-24	0	0	0	0	0	0	0	18-24	1	0	0	7	4	0	12	18-24	0	0	0	0	0	0	0	0
25-29	0	0	0	0	0	0	0	25-29	0	1	0	8	6	0	15	25-29	0	0	0	0	1	0	0	1
30-34	0	0	0	0	0	0	0	30-34	0	1	0	6	8	0	15	30-34	0	0	0	0	0	0	0	0
35-39	0	0	0	0	0	0	0	35-39	2	2	0	8	7	0	19	35-39	0	0	0	0	3	2	0	5
40-44	0	0	0	0	0	0	0	40-44	0	1	0	5	3	0	9	40-44	0	0	0	1	3	0	4	4
45-49	0	0	0	0	0	0	0	45-49	0	0	0	2	2	0	4	45-49	0	0	0	0	3	0	3	3
50-54	0	0	0	0	0	0	0	50-54	0	0	0	2	2	0	4	50-54	0	0	0	0	0	3	0	3
55-59	0	0	0	0	0	0	0	55-59	0	0	0	0	0	0	0	55-59	0	0	0	0	0	0	0	0
>=60	0	0	0	0	0	0	0	>=60	0	0	0	0	0	0	0	>=60	0	0	0	0	0	0	0	0
TOT	0	0	0	0	0	0	0	TOT	3	5	0	38	32	0	78	TOT	0	0	0	0	7	9	0	16

>1 YEAR LEVEL 4													>1 YEAR LEVEL 5													>1 YEAR LEVEL 5													LIFE													DEATH												
AGE	BF	WF	OF	BM	WM	OM	TOT	AGE	BF	WF	OF	BM	WM	OM	TOT	AGE	BF	WF	OF	BM	WM	OM	TOT	AGE	BF	WF	OF	BM	WM	OM	TOT	AGE	BF	WF	OF	BM	WM	OM	TOT																									
<18	0	0	0	0	0	0	0	<18	0	0	0	0	0	0	0	<18	0	0	0	0	0	0	0	<18	0	0	0	0	0	0	0	<18	0	0	0	0	0	0	0	0																								
18-24	0	2	0	0	1	0	3	18-24	0	0	0	0	0	0	0	18-24	0	0	0	0	0	0	0	18-24	0	0	0	0	0	0	0	18-24	0	0	0	0	0	0	0	0	0																							
25-29	0	0	0	3	3	0	6	25-29	0	0	0	0	0	0	0	25-29	0	0	0	0	0	0	0	25-29	0	0	0	0	0	0	0	25-29	0	0	0	0	0	0	0	0	0																							
30-34	0	2	0	2	1	0	5	30-34	1	0	0	0	1	0	2	30-34	0	0	0	0	0	0	0	30-34	0	0	0	0	0	0	0	30-34	0	0	0	0	0	0	0	0	0																							
35-39	1	0	0	1	1	0	3	35-39	1	0	0	4	0	0	5	35-39	0	0	0	0	0	0	0	35-39	0	0	0	0	0	0	0	35-39	0	0	0	0	0	0	0	0	0																							
40-44	0	0	0	0	2	0	2	40-44	1	0	0	1	4	0	6	40-44	0	0	0	0	0	0	0	40-44	0	0	0	0	0	0	0	40-44	0	0	0	0	0	0	0	0	0																							
45-49	0	0	0	0	0	0	0	45-49	0	0	0	4	2	0	6	45-49	0	0	0	0	0	0	0	45-49	0	0	0	0	0	0	0	45-49	0	0	0	0	0	0	0	0	0																							
50-54	0	0	0	0	0	0	0	50-54	1	0	0	2	1	0	4	50-54	0	0	0	0	0	0	0	50-54	0	0	0	0	0	0	0	50-54	0	0	0	0	0	0	0	0	0																							
55-59	0	0	0	0	0	0	0	55-59	0	0	0	1	1	0	2	55-59	0	0	0	0	0	0	0	55-59	0	0	0	0	0	0	0	55-59	0	0	0	0	0	0	0	0	0																							
>=60	0	0	0	0	0	0	0	>=60	0	0	0	1	1	0	2	>=60	0	0	0	0	0	0	0	>=60	0	0	0	0	0	0	0	>=60	0	0	0	0	0	0	0	0	0																							
TOT	1	4	0	6	8	0	19	TOT	4	0	0	13	10	0	27	TOT	0	0	0	0	0	0	0	TOT	0	0	0	0	0	0	0	TOT	0	0	0	0	0	0	0	0	0																							

DOC SNAPSHOT POPULATION, YEAR: 2000 QUARTER 4
 DEMOGRAPHICS BY RACE, GENDER, AGE, TERM, AND LEVEL
 BWCI (01), DCC (02), SCI (03), GH (10), CCASE (33), WCF (09), PHWR (04), MCCC (05), SWRC (12), DSH (31), AND LH (32)

BAYLOR WOMEN'S CORRECTIONAL INSTITUTION, DELAWARE CORRECTIONAL CENTER, SUSSEX CORRECTIONAL INSTITUTION, GANDER HILL, COMPACT CASE
 WEBB CORRECTIONAL FACILITY, PLUMMER HOUSE WORK RELEASE, MORRIS COMMUNITY CORRECTION CENTER, SUSSEX WORK RELEASE CENTER, DELAWARE STATE HOSPITAL,
 AND LOCAL HOSPITALS

AGE	DETENTION						<=1 YEAR LEVEL 4						<=1 YEAR LEVEL 5															
	BF	WF	OF	BM	WM	OM	AGE	BF	WF	OF	BM	WM	OM	AGE	BF	WF	OF	BM	WM	OM	AGE	BF	WF	OF	BM	WM	OM	TOT
	<18	18-24	25-29	30-34	35-39	40-44	<18	18-24	25-29	30-34	35-39	40-44	<18	18-24	25-29	30-34	35-39	40-44	>=60	TOT	<18	18-24	25-29	30-34	35-39	40-44	>=60	TOT
<18	0	0	0	4	1	0	5	0	0	0	0	0	1	0	0	0	0	0	0	0	0	0	0	0	0	1		
18-24	15	9	0	180	115	0	319	7	7	0	86	61	0	161	9	6	0	135	60	0	210	0	0	0	0	0		
25-29	9	2	0	95	47	0	153	4	4	0	42	37	0	89	11	4	1	47	31	0	94	0	0	0	0	0		
30-34	14	5	0	91	51	0	161	6	11	0	52	23	0	98	6	4	0	60	35	0	105	0	0	0	0	0		
35-39	15	6	0	93	44	0	158	13	9	0	55	28	0	105	4	7	0	55	37	0	103	0	0	0	0	0		
40-44	8	8	0	57	41	0	114	11	6	0	38	34	0	89	5	0	0	38	33	0	81	0	0	0	0	0		
45-49	5	2	0	32	30	0	69	1	1	0	17	13	0	32	4	1	0	13	15	0	33	0	0	0	0	0		
50-54	0	1	0	20	12	0	33	0	1	0	7	3	0	11	0	0	0	8	14	0	24	0	0	0	0	0		
55-59	1	0	0	4	6	0	11	2	0	0	5	1	0	8	0	0	0	4	4	0	8	0	0	0	0	0		
>=60	2	0	0	5	4	0	11	0	0	0	1	2	0	3	0	0	0	2	3	0	5	0	0	0	0	0		
TOT	69	33	0	581	351	0	1034	52	39	0	303	203	0	597	40	28	1	363	232	0	664	0	0	0	0	0		

AGE	>1 YEAR LEVEL 4						>1 YEAR LEVEL 5						LIFE						DEATH																
	BF	WF	OF	BM	WM	OM	AGE	BF	WF	OF	BM	WM	OM	AGE	BF	WF	OF	BM	WM	OM	AGE	BF	WF	OF	BM	WM	OM	AGE	BF	WF	OF	BM	WM	OM	TOT
	<18	18-24	25-29	30-34	35-39	40-44	<18	18-24	25-29	30-34	35-39	40-44	<18	18-24	25-29	30-34	35-39	40-44	45-49	50-54	55-59	>=60	TOT	<18	18-24	25-29	30-34	35-39	40-44	45-49	50-54	55-59	>=60	TOT	
<18	0	0	0	0	0	0	0	0	0	0	10	2	0	12	0	0	0	0	0	0	0	0	0	0	0	0	0	0	0	0	0	0	0	0	
18-24	2	3	0	35	17	0	57	16	12	0	478	214	1	721	1	0	0	0	0	0	0	0	0	0	0	0	0	0	0	0	0	0	0	0	
25-29	7	3	0	22	19	0	51	19	9	0	389	145	0	562	0	0	0	13	6	0	19	0	0	0	0	0	0	0	0	0	0	0	0	0	
30-34	8	4	0	22	11	0	45	27	11	0	357	150	1	546	0	1	0	26	24	0	51	0	0	0	0	0	0	0	0	0	0	0	0	0	
35-39	6	0	0	18	11	0	35	22	12	0	309	162	0	505	1	0	0	66	41	0	108	0	0	0	0	0	0	0	0	0	0	0	0	0	
40-44	4	4	0	12	8	0	28	17	6	0	231	131	0	385	1	0	0	66	41	0	108	0	0	0	0	0	0	0	0	0	0	0	0	0	
45-49	0	1	0	10	1	0	12	7	4	0	101	79	0	191	1	1	1	41	39	0	83	0	0	0	0	0	0	0	0	0	0	0	0	0	
50-54	0	1	0	0	1	0	2	2	1	0	53	38	0	94	0	1	0	24	19	0	44	0	0	0	0	0	0	0	0	0	0	0	0	0	
55-59	0	0	0	1	0	0	1	1	0	0	12	18	0	31	0	1	0	20	13	0	34	0	0	0	0	0	0	0	0	0	0	0	0	0	
>=60	0	0	0	0	0	0	0	0	0	0	16	19	0	35	0	2	0	11	14	1	28	0	0	0	0	0	0	0	0	0	0	0	0	0	
TOT	27	16	0	120	68	0	231	111	55	0	1956	958	2	3082	3	6	1	274	199	1	484	0	0	0	0	0	0	0	0	0	0	0	0	0	

DOC SNAPSHOT POPULATION, YEAR: 2000 QUARTER 4
 DEMOGRAPHICS BY RACE, GENDER, AGE, TERM, AND LEVEL
 NCSCU (14), KCSCU (15), SCSCU (16), AOD (34), AND WKND (38)

NEW CASTLE COUNTY SUPERVISED CUSTODY AND HOME CONFINEMENT, KENT COUNTY SUPERVISED CUSTODY AND HOME CONFINEMENT,
 SUSSEX COUNTY SUPERVISED CUSTODY AND HOME CONFINEMENT, AGREEMENT ON DETAINER, AND WEEKENDERS

AGE	DETENTION										<=1 YEAR LEVEL 4					<=1 YEAR LEVEL 5														
	BF		WF		OF		BM		WM		OM		TOT		AGE		BF		WF		OF		BM		WM		OM		TOT	
<18	0	0	0	0	0	0	0	0	0	0	0	0	0	0	0	0	0	0	0	0	0	0	0	0	0	0	0	0	0	0
18-24	1	0	0	3	0	0	4	0	0	0	0	1	0	0	0	0	0	0	0	0	0	0	0	0	0	0	0	0	0	0
25-29	0	0	0	0	0	2	0	2	0	0	0	0	0	0	0	0	0	0	0	0	0	0	0	0	0	0	0	0	0	0
30-34	0	0	0	0	0	1	0	1	0	0	0	0	0	0	0	0	0	0	0	0	0	0	0	0	0	0	0	0	0	0
35-39	0	0	0	0	0	0	0	0	0	0	0	0	0	0	0	0	0	0	0	0	0	0	0	0	0	0	0	0	0	0
40-44	0	0	0	0	0	0	0	0	0	0	0	0	0	0	0	0	0	0	0	0	0	0	0	0	0	0	0	0	0	0
45-49	0	0	0	0	0	0	0	0	0	0	0	0	0	0	0	0	0	0	0	0	0	0	0	0	0	0	0	0	0	0
50-54	0	0	0	0	0	0	0	0	0	0	0	0	0	0	0	0	0	0	0	0	0	0	0	0	0	0	0	0	0	0
55-59	0	0	0	0	0	0	0	0	0	0	0	0	0	0	0	0	0	0	0	0	0	0	0	0	0	0	0	0	0	0
>=60	0	0	0	0	0	0	0	0	0	0	0	0	0	0	0	0	0	0	0	0	0	0	0	0	0	0	0	0	0	0
TOT	1	0	0	4	2	1	8	0	0	0	0	0	0	0	0	0	0	0	0	0	0	0	0	0	0	0	0	0	0	0

AGE	>1 YEAR LEVEL 4										>1 YEAR LEVEL 5										LIFE					DEATH				
	BF		WF		OF		BM		WM		OM		TOT		AGE		BF		WF		OF		BM		WM		OM		TOT	
<18	0	0	0	0	0	1	0	0	0	0	0	0	0	0	0	0	0	0	0	0	0	0	0	0	0	0	0	0	0	
18-24	0	4	0	11	15	0	30	0	0	0	0	0	0	0	0	0	0	0	0	0	0	0	0	0	0	0	0	0	0	
25-29	2	3	0	7	8	0	20	0	0	0	0	0	0	0	0	0	0	0	0	0	0	0	0	0	0	0	0	0	0	
30-34	2	2	0	6	6	0	16	0	0	0	0	0	0	0	0	0	0	0	0	0	0	0	0	0	0	0	0	0	0	
35-39	0	2	0	5	2	0	9	0	0	0	0	0	0	0	0	0	0	0	0	0	0	0	0	0	0	0	0	0	0	
40-44	0	1	0	3	4	0	8	0	0	0	0	0	0	0	0	0	0	0	0	0	0	0	0	0	0	0	0	0	0	
45-49	0	2	0	2	0	0	4	0	0	0	0	0	0	0	0	0	0	0	0	0	0	0	0	0	0	0	0	0	0	
50-54	0	0	0	0	0	1	0	0	0	0	0	0	0	0	0	0	0	0	0	0	0	0	0	0	0	0	0	0	0	
55-59	0	0	0	0	0	0	0	0	0	0	0	0	0	0	0	0	0	0	0	0	0	0	0	0	0	0	0	0	0	
>=60	1	0	0	0	0	0	1	0	0	0	0	0	0	0	0	0	0	0	0	0	0	0	0	0	0	0	0	0	0	
TOT	5	14	0	34	37	0	90	0	0	0	0	0	0	0	0	0	0	0	0	0	0	0	0	0	0	0	0	0	0	

* Level unknown for two sentences<=1 year: BM 45-49(1), WM 18-24(1).

DOC SNAPSHOT POPULATION, YEAR: 2000 QUARTER 4
 DEMOGRAPHICS BY RACE, GENDER, AGE, TERM, AND LEVEL
 ABSC (98) AND ESCP (99)

ABSCONDERS AND ESCAPEES												
DETENTION												
AGE	>1 YEAR LEVEL 4			>1 YEAR LEVEL 5			<=1 YEAR LEVEL 4			<=1 YEAR LEVEL 5		
	BF	WF	OM	BF	WF	OM	BF	WF	OM	BF	WF	OM
<18	0	0	0	0	0	0	0	0	0	0	0	0
18-24	0	0	0	0	0	0	0	7	4	0	11	0
25-29	0	0	0	0	0	0	0	6	5	0	12	0
30-34	0	0	0	0	0	0	0	6	9	0	16	0
35-39	0	0	0	0	0	0	1	0	7	0	16	0
40-44	0	0	0	0	0	0	0	5	3	0	8	0
45-49	0	0	0	0	0	0	0	1	2	0	3	0
50-54	0	0	0	0	0	0	0	2	3	0	5	0
55-59	0	0	0	0	0	0	0	0	0	0	0	0
>=60	0	0	0	0	0	0	0	0	0	0	0	0
TOT	0	0	0	0	0	0	2	3	0	33	33	0
												71

ABSCONDERS AND ESCAPEES												
DETENTION												
AGE	>1 YEAR LEVEL 4			>1 YEAR LEVEL 5			>1 YEAR LEVEL 4			>1 YEAR LEVEL 5		
	BF	WF	OM	BF	WF	OM	BF	WF	OM	BF	WF	OM
<18	0	0	0	0	0	0	0	0	0	0	0	0
18-24	0	1	0	0	0	0	0	0	0	0	0	0
25-29	0	0	1	0	0	0	0	0	0	0	0	0
30-34	0	1	0	0	0	0	0	0	1	0	2	0
35-39	1	1	0	0	0	0	1	0	4	0	5	0
40-44	0	0	0	0	0	0	0	1	4	0	6	0
45-49	0	0	0	0	0	0	0	4	2	0	6	0
50-54	0	0	0	0	0	0	0	2	1	0	4	0
55-59	0	0	0	0	0	0	0	1	1	0	2	0
>=60	0	0	0	0	0	0	0	0	1	1	2	0
TOT	1	3	0	6	7	0	4	0	13	10	27	0

Left Intentionally Blank

**2000 DELAWARE DEPARTMENT OF CORRECTION
INCARCERATION FACT BOOK
DATA ISSUES AND TECHNICAL NOTES**

DATA ISSUES AND TECHNICAL NOTES

The DOC mainframe data that is initially downloaded undergo a vast array of quality checks. This leads to a number of data issues that have to be addressed before the data can be analyzed and the data tables in this report can be created

STATUTES

The statute that is listed for each DOCID determines the crime code, or CRIM, that is used to generate the data in the tables. Certain statutes that are listed in the DOC mainframe data are problematic. Attempted statutes, for example, do not reveal what crime is being attempted. Thus, it is important to determine the actual attempted crime so that a crime code can be assigned to it. Otherwise, it will be coded as a miscellaneous crime. All but a handful of the attempted statutes were reconciled for this report.

Capias statutes, like attempted statutes, do not reveal the true nature of the crime committed. When a capias is issued for a person's arrest, the offense that the person committed causing the arrest should be listed on the capias. In 2000, a mass effort was made to research all of the capias statutes to identify the actual charge. Thousands of capias statutes that were corrected, and the remaining capias/contempt can be assumed to be failure to appear/pay, etc.

On occasion, lesser statutes are listed for offenses that are, in fact, more serious. This situation is identified when a record shows a severe sentence for a minor crime. For example, there may be a misdemeanor charge that has a life sentence associated with it in the mainframe data. The issue becomes identifying the lead charge instead of the associated lesser charges.

DATA FIELDS

Data fields that are not fully populated after the DOC data download pose problems. If a record has one essential field that is empty, it is not unusual to have other related fields that are also blank. When the sentence type field is empty, SAC investigates the history pertaining to the individual to determine if he or she was sentenced to jail or prison. The level field indicates whether the individual was placed in a Level IV or Level V sentence. When the sentence type field is empty, it is not uncommon for the level field to be empty, as well. Empty date fields such as date of sentencing, effective date of the sentence, maximum sentence release date, and good-time release dates, are also frequently blank when sentence type and level fields are blank. It is important to note that the proportion of the total number of records in the DOC case file that have a combination of the above mentioned blank fields is small relative to the size of the entire file. However, a small percentage of error given the large size of the file results in a large number of records with errors. SAC does, however, give time and attention to each record to try and determine the correct information for these records. Failure to attend to these problems would result in erroneous and misleading statistics.

The release date data field is problematic when it is empty and the calculated maximum date has past. When quality checks are conducted, these cases are frequently identified as supervised custody or weekender records. Offenders sentenced to weekender or staggered sentences typically enter and exit institutions more frequently than other offenders sentenced to similar lengths of time. This increased movement results in a larger number of records in the DOC location file that tracks internal transfers in the DOC system. On occasion, the final record does not get closed out, resulting in an empty release date for that record. When this happens, it makes it appear as though the person is still in a DOC institution or location, thus artificially inflating lengths of stay estimates and populations counts. This type of problem occurs most frequently in the non-BOP institutions or locations.

The admission method data field, which is a three-character field, in the 1999 case file is completely populated; however, there are cases where the admission code begins with an "X" in the first position. An "X" indicates that at the time of the data download the field was still waiting data entry. When an "X" admission method code is encountered, other fields pertaining to sentencing are also frequently empty (e.g., sentence type). SAC investigates these cases to determine the admission method. Not all "X" admission methods were able to be determined, thus an admission method code was assigned based on other information in the case file specific to the record. The code assignments allowed the records to be classified as either detained or sentenced admissions.

TRANSITION BETWEEN LEVELS

Offenders can be sentenced such that they flow from a Level V status to a Level IV status. A data issue can arise when an offender is "held at" Level V while awaiting space at a Level IV treatment or work release center or waiting for an electronic monitoring bracelet to become available. Sometimes, a Level V offender appears to be housed beyond his maximum release date, when in fact he has moved or "flowed down" to his or her Level IV sentence. An offender in this situation is awaiting space in a Level IV program while being housed in a Level V institution. This issue is important because in the snapshot population data tables there may be sentenced offenders being "held at" Level V for Level IV space availability. Thus, any management analysis will erroneously show that an offender is illegally imprisoned.

INITIAL INSTITUTIONS

Capturing the initial institution was accomplished by using the location file that is created by downloading specific data fields from the DOC mainframe. For each sentenced admission, the offender's stay in a DOC institution or location is assigned a DOC identification number, or DOCID. The location file reveals the offender's movement (if any) through different institutions by way of internal transfers for each individual DOCID. For the records of

movement that did not have a release date, a standard “dummy” date was assigned. This allowed the location file records to be sorted by DOCID and release date for each movement (if any) for each DOCID. The location file, or child table, was then related to the case file, or parent table, which contains more specific information pertaining to each DOCID. With the tables related, a simple query populated a specific field in the case file with the initial institution for each DOCID. This change in how admissions to institutions are reported is valuable because the first institution in which sentenced offenders are placed can be identified.

COOPERATION WITH DOC

The Statistical Analysis Center would be remiss without mentioning the cooperation from representatives of the Department of Correction. On many occasions, it was necessary to clarify information, inquire about an offender’s status, etc. throughout the Fact Book process. DOC’s cooperation was integral in the completion of the 2000 Fact Book.